the redwood

SANTA CLARA UNIVERSITY

2005-2006

Digitized by the Internet Archive
in 2013

http://archive.org/details/redwood102unse

the redwood
2005-2006

SANTA CLARA UNIVERSITY

500 EL CAMINO REAL
SANTA CLARA, CA 95053
WWW.SCU.EDU

INFORMATION

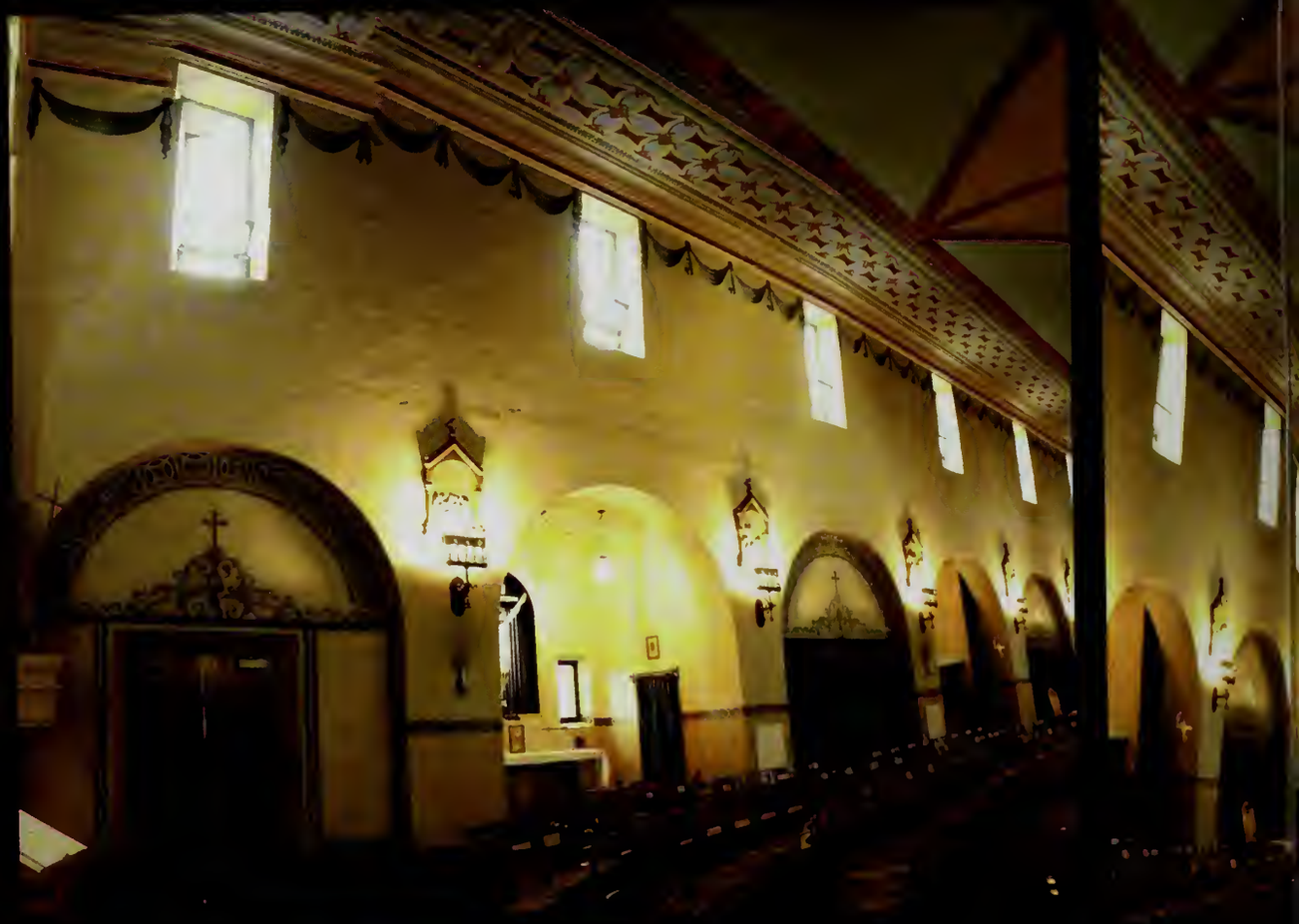

OLD ADOBE WALL
BUILT IN 1822
ADOBE APARTMENTS & WORK SHOPS
WITH VERANDA, CORRIDOR &
TILED ROOF FACED THE
MISSION PATIO
OLIVE TREES
PLANTED IN 1822
MARK LINE OF OLD SOUTH WALL
OF ADOBE APARTMENTS

features 14

academics & organizations 40

sports 64

personalities 108

a wrinkle in time

SANTA CLARA UNIVERSITY

A year goes by. Students matriculate and graduate, games are won and lost, tests are passed, wars are fought, memories are made, and **LEGENDS** live on in infamy. The ebb and flow of life at Santa Clara University has been chronicled for more than a century by The Redwood, each year comprising a new and **DYNAMIC** chapter in the history of our school. Santa Clara has been telling its story through its students, faculty, administrators, and friends since 1851, and long after we're gone it will continue to be told, rewritten, and retold.

This year we've watched buildings rise up in our midst, **WELCOMED** new and visiting students into our homes, and striven to become members of a greater, global community. We have also witnessed our nation struggle to understand itself, to remember its heroes and stand with dignity before the rest of the world. Looking back at the 1960s, an era of revolution, of avant-garde thought, and defiant **MODERNISM**, it is clear we are not the first, nor will we be the last, generation to suffer these growing pains.

Forty years ago, writers, artists, architects, and designers all strove to speak for the **YOUTH** of the era, to record the evolution of modern society. Knowing that history repeats itself, that we would do best to remember the struggles and triumphs of the past, it is our goal to document this year of **CHANGE** and growth, to recall our forebears and leave a well-lit path for our successors. College life may be short, but it's nothing if not **SWEET** and every moment worth remembering. Every year is a crease, a footnote, a wrinkle in time. Here is one more **CHAPTER**, one more wrinkle in the life of Santa Clara.

features

hurricane katrina

A HOME AWAY FROM HOME FOR DISPLACED STUDENTS

Steven Kashishian was looking forward to beginning his junior year at Loyola University, New Orleans. He and his friends, living in a house five minutes away from campus, had been spending their last week of summer reveling in their reunion with Bacchanalian gusto. Theirs **WAS** a city spiced with jazz and jambalaya, its pulse thrumming to the syncopated rhythm of streetcars named desire clackety-clacking down streets dripping with Bourbon; a sultry city where Cajun and Creole cultures **COALESCED** in a symphonical cacophony of feathered masks, gyrating bodies, and pre-Lenten debauchery; a Southern belle bedecked in a kaleidoscope of multicolored beads and multicultural peoples.

COLLEGE life wasn't too shabby in the Big Easy, and the students knew it. "I may be from Jersey, but I consider myself from New Orleans," said Kashishian. After two years, it was home.

At around three o'clock in the morning on Saturday, August 27 he flipped on the television to track the progress of the most recent hurricane, a Category One storm hovering near Florida but so far uninspired by the Louisiana coastline. Thinking his city was safe, he sank into a slumber as rich and deep and full of New Orleans as a Louis Armstrong tune:

PARDON THE SMILE ON MY FACE MY FRIEND
DREAMIN' OF REACHIN' MY JOURNEYS END
I'M HEADIN' STRAIGHT FOR MY HEARTS DESIRE
GEE, IT'S GOOD TO KNOW I'M NEAR THE HOME FIRE

At 11:30 am he was roused by a hand on his shoulder and a voice calling his name. It was his friend Andy: Hurricane Katrina had shifted course, was leaving Florida, and would soon make landfall in **LOUISIANA**. And there was more. With winds whipping through the atmosphere at up to 155 mph, Katrina had grown up into hellion of a hurricane, a full-bodied Category Four. And this tempest had a temper.

They had to evacuate. Immediately.

"I had my car there, so we were gonna get like nine of our friends out of there, and their brothers and sisters. So I called my parents and told them I was goin' to Florida and my parents told me I was crazy for going that far," said Kashishian.

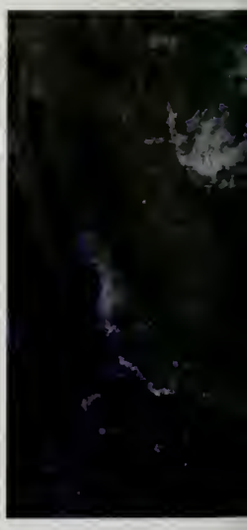

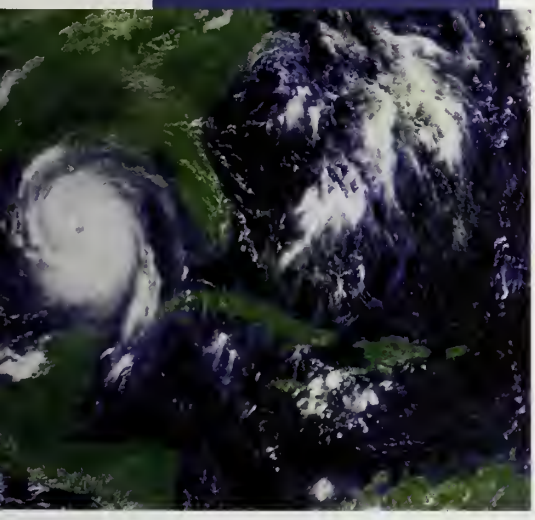

BLUE PERIOD
Wind and rain tear through the streets of New Orleans washing away homes and hopes for Gulf Coast residents.

EYE OF THE STORM
The day before Hurricane Katrina, Southerners monitored and anticipated her arrival.

Like more than a **MILLION** Gulf Coast residents, he and his friends were forced to abandon their home.

Unplug refrigerator; lug electronics upstairs; fetch bottled water; stuff clothes into backpack; go. This process was nothing new in Hurricane Alley, even for an out-of-towner like Kashishian. Assuming that Katrina would turn aside like Ivan had the year before, he and his housemates prepared for a short sojourn, thinking they'd err on the side of safety.

"I always knew that kind of thing could happen, but I didn't think it would happen while I was in college," said Kashishian. It was a sunny day, clear-skied and temperate. The duct-taped the back windows of his car, pile in, and set out for what they assumed was a mere hiccup in their end-of-summer festivi ties.

Sixteen hours, nearly 900 miles, and five Red Bulls later, the caravan of wear **EVACUEES** reached Miami Beach. Fou days, innumerable beers, and one havoc wreaking hurricane after that, they realized they wouldn't be going back home to Loyola.

Looking back on the impromptu beac holiday, the corner of Kashishian's mout twitched into an irony-laced half-smile. Shak

LOYOLA NEW ORLEANS
Loyola defies the storm's destruction and awaits the return of its students in the winter.

TULANE
The second semester comes with attempted normacy as students return to the Tulane campus.

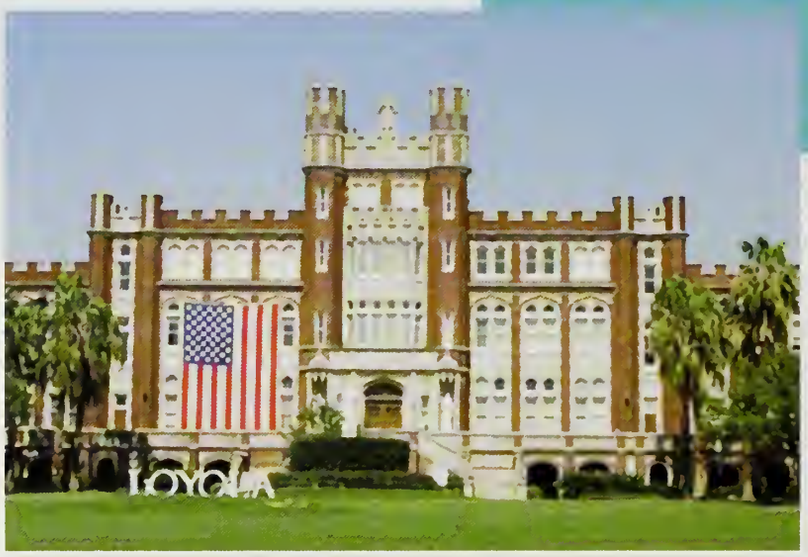

XAVIER UNIVERSITY, NEW ORLEANS
Xavier suffered tremendous water damage with the onslaught of the hurricane. Only a handfull of people remained during the fall quarter, but winter will welcome the rest of its student body.

"ONCE WE KNEW HOW BADLY PEOPLE IN THE GULF REGION WERE IN NEED OF HELP AND SUPPORT... MANY FOLKS FROM ACROSS THE CAMPUS PARTICIPATED IN THE PLANNING."

-doctor phil keston
ASSOCIATE PROVOST OF RLC'S

g his head as if in disbelief, he said, "It was actually one of e best weeks of my life except for the fact that we didn't get go home. I was watching the news and we didn't know it as going to be that bad, we just thought we were going to be ack in a week. It was pretty depressing...but we tried to make e **BEST** of it."

Of course, his story is not unique. An estimated 75,000 ollege students had been displaced from New Orleans by urricane Katrina.

LL OF THE FOLKS THAT I LOVE ARE THERE
GOT A DATE WITH MY FAVOURITE CHAIR
ITH EVERY STEP EVERY HOPE GROWS HIGHER
IDN'T KNOW HOW MUCH I MISSED THE HOME FIRE

In response to this, Santa Clara, like hundreds of uniersities across the country, decided to open its doors and prode these students with a home and an education while their wn schools recovered.

According to Doctor Phil Kesten, associate provost for e RLCs, "Once we knew how badly people in the Gulf reon were in need of help and **SUPPORT**...many folks from cross the campus participated in the planning." More than ty students, including Steve Kashishian, took Santa Clara up n its offer, most from Jesuit schools like Tulane and Loyola ut including a few from Xavier and Dillard. The university also aived tuition and fees for the fall quarter for visiting students, pproximately $9,633. Room and board were waived on a ase-by-case basis.

"For the time you are with us, we hope you'll consider is **YOUR** university," Jeanne Rosenberger, vice provost for udent life, told the students.

But the outreach extended far beyond tuition. Transportation from the airport to campus was arranged for students and their **FAMILIES**; space was made in on-campus accommodations for nearly all of the students, while the school found a house for eight of the visiting women just off campus; counseling and advising services were made available; shopping excursions were arranged; skateboards were given to the students and a one-time-only seminar called "Skateboard Etiquette 101" was offered. The administration **ENSURED** that the students wanted for nothing.

STEVEN KASHISHIAN
Surveying Silicon Valley from the top of Swig, New Orleans students become acquainted with their new home.

"We got a whole lot of stuff, for example, school supplies, and made it available to them, free for the taking," said Kesten. "We had offers of donations of clothes and other items, which we passed on to them directly. We made runs to places like Target for them to buy things they needed. I believe we also outfitted the rooms with sheets and such, and for the students in the off-campus house, we installed cable and internet."

In order to promote a sense of **COMMUNITY** and solidarity, a Gulf Coast Students Family Room in, fittingly, Casa. Complete with kitchen, living room furnished with a TV and DVD player, study room, and an ever-replenished stock of sodas and snacks in the refrigerator, the fifty New Orleans students have used the space just as it was intended: as a family room in their California home away from home.

STUDENTS SPEAK
Several student clubs hosted a forum in which individuals could reflect upon the response to Hurricane Katrina.

"I THINK THERE'S A LOT OF **STRONG** PEOPLE WHO WANT TO BRING THE CITY BACK. I THINK IT'S GONNA BE A REALLY **VIBRANT**, DIFFERENT PLACE WHEN WE GET BACK."

-steven kashishian
LOYOLA NEW ORLEANS, CLASS OF 2007

CLOUDS ARE PARTING
As the streets are being drained, buildings still stand tall and proud, ready to welcome the Southerner's return.

A SAN FRANCISCO TREAT
New Orleans students use their temporary exile as an opportunity to do a little sight-seeing by the Bay.

HAUNTED BALL
The CSO's sponsored a charity dance to support rebuilding New Orleans and celebrate Halloween with the visiting students.

In addition, the university's Board of Trustees established the "Katrina Visiting Students Fund" to help students ay for schoolbooks and incidentals. Student organizations lso did their part to embrace the newcomers by HOSTING vents like Students Speak: Perspectives on Katrina, a speakasy allowing students to opine on issues from the governnent response, racism, ecological repercussions, and poverty, nd the Haunted Ball, a charity event to raise money for the urricane Disaster Relief Fund.

And none of this GENEROSITY was lost on the sitors.

"They've treated us amazing, everyone's been really ice," remarked Kashishian. "They gave us a bunch of money go to the malls with and gift cards were donated to us and e got longboards the other day....I don't know what else they ould have done. They even paid for two people to fly back... hey're doing EVERYTHING, I don't know, except for ending e construction in front of McLaughlin."

Dawnyel Verret, another junior from Loyola, told reports she was warmly welcomed at the school. "I wouldn't take back. I honestly wouldn't" She added that she also enjoyed iscovering Mexican food.

HE NOISES, THE TV, THE RUSTY OLD PIPES
HE CAT ALWAYS TEASIN' MY DOG
HE NEIGHBORS, THE QUARRELS, THE SCREAMING OF KIDS
OR THE FIRST TIME IN YEARS I'LL SLEEP LIKE A LOG

However, despite the warm welcome offered to these tudents, it was understood from the beginning that in January the visitors would be returning back to their home institutons. According to Kesten, "All of the school presidents that ook students from New Orleans agreed that there would be o poaching" or recruiting the displaced men and women to ansfer permanently.

But even if the administrators were on the prowl, most f the visiting students agree that they're READY to go home, to rejoin their friends and get back to life in New Orleans.

Kashishian regretted "the fact that I lost one-eighth of my college time in New Orleans, which is a neat place, probably the coolest place ever, really. I just regret losing out on a semester because every semester is WORTH its weight in gold. I would give up anything, and I think most of my friends would agree."

With Mardi Gras to look forward to in February, many hope to return to the New Orleans they knew and loved, to liberate it from the past tense and restore it to its pre-Katrina vibrancy.

Even though three feet of water flooded his house, most of his belongings were destroyed, garbage and debris smeared the streets, and the stench of spoiled food still HAUNTS the building, Steven Kashishian returns with an indefatigable optimism about his last three semesters in his adopted hometown. "I think there's a lot of strong people who want to bring the city back. People have been living in New Orleans a long time, so they're going to bring it back...I think it's gonna be a really vibrant, different place when we get back."

Theirs is a city SPICED with jazz and jambalaya, its pulse thrumming to the syncopated rhythm of streetcars named desire clackety-clacking down streets dripping with Bourbon; a sultry city where Cajun and Creole cultures coalesce in a symphonical cacophony of feathered masks, gyrating bodies, and pre-Lenten debauchery; a Southern belle bedecked in a kaleidoscope of multicolored beads and multicultural PEOPLES.

Their city, their home, IS.

HEAVEN IS WAITING FOR ME, MY FRIEND
SEVEN OR EIGHT DREAMS AROUND THE BEND
AND IF YOU'RE EVER IN TOWN INQUIRE
WE'LL BE GLAD TO HAVE YOU SHARE THE HOME FIRE

WE'LL BE GLAD TO HAVE YOU SHARE THE HOME FIRE.

taking over the world

IMMERSION AND STUDY ABROAD

London, Florence, Barcelona, Ecuador, El Salvador. Every year, Santa Clara University students travel all over the world, **ENHANCING** their education and expanding their views on various world cultures and traditions. Traveling abroad, either to study or help those in need, helps students apply their educations to a global classroom and to gain appreciation for what they already have at Santa Clara.

Santa Clara offers week long **IMMERSION** trips during the summer and between-term breaks. These excursions provide students with the opportunity to learn from poor communities in California, Mexico, New Mexico, Florida, Ecuador, **EL SALVADOR**, and this year in response to Hurricane Katrina, New Orleans. The immersion trips are run by the DISCOVER program at Santa Clara. Michael Coyler, the staff organizer, explains the benefit and **FEELING** of working on immersion trips: "The most striking aspect of immersion trips is that we, who imagine ourselves as having so much to offer, are offered much more than we could ever **GIVE**. I am consistently humbled by the intelligence, strength, faith, and resolve of poor people – people who do not have access to the opportunities and resources that surround us at Santa Clara." The DISCOVER program wants students to continually challenge themselves and discover their vocational calling in life.

GIVING BACK
Senior Dinah Stephens and Sophomore Aislinn Wyatt connect with a family in the September 2005 immersion trip to El Salvador.

These trips are all **DIFFERENT,** but the underlying goal is the same – to help those in need and learn about ourselves in the process. Students who travel to **TIJUANA** help build two houses for the poor, working directly with the Mexican families and try to understand the conditions of poverty in the country. Theo Dykzeul, a sophomore, traveled to Tijuana over Thanksgiving **BREAK**. "Going to Tijuana was good for me in that I was able to experience a culture, rather than learn about it. That in itself opened my eyes and made me realize that I do not feel guilty, rather I feel grateful for the **LIFE** I live and the many opportunities I have," he said.

A more local immersion experience takes students in East Palo Alto, where they are placed in an elementary school, a job-training center or a community-organizing center all through the Ecumenical **HUNGER** Program. These students bring the community of East Palo Alto together while hopefully decreasing gang violence and encouraging higher education.

EXPERIENCING HISTORY

The Ecuador Immersion group in September of 2005. SCU students had the opportunity to visit the site where six Jesuits were martyred in 1989 for their efforts for peace.

KNOCKING DOWN WALLS

Connecting with the locals as students built houses in Tijuana, Mexico was very important for sophomore Theo Dykzeul and freshman Kat McNeil.

A SIMPLE SMILE

Senior Jared Pool, takes care of a young boy in Duran, Ecuador. While in Ecuador students live with farming families and experience the routine of their daily lives.

FORMING BONDS

Junior Maired Burke and s*enior Harjeet Sekhon play with children. Santa Clara students are able to volunteer their time and gain an appreciation for what they have at home.

SCU REUNION

During fall break, juniors Ginny Sidell, Julia Niles, Brian Kelly, Mary Kate Banchero, and Chris Proctor met in Paris. They spent the break reconnecting with friends and touring the city.

EXPLORING THE ALPS

Juniors Amanda Holtz, Galen Smith and Kristen Swenson studied abroad in Florence but took a quick trip to the Swiss Alps. They show off their traditional hand-knit ear-flap Swiss hats.

THE LAND DOWN UNDER

Studying abroad in Australia, junior Ross Dakin takes his time to get to know the local wildlife. Ross traveled all over Australia during his studies.

PROTECTING ENGLAND

Juniors Mira Atkinson and Megan McCoy studied abroad in London through the SCU program. They stand in front of a traditional royal guard.

All of the immersion trips provide students insight into how **PEOPLE** of other communities are afflicted by poverty. As Colyer noted, "Perhaps the best part of any immersion trip is the friendships that are formed between our group and the community that hosts us...These trips teach us about the **REALITY** of the world and remind us of what's really important. They clarify priorities and give us the ability to see the world with new eyes."

In addition to immersion trips, Santa Clara offers many opportunities to **STUDY ABROAD**. The University offers programs in London and in El Salvador through Casa de la Solidaridad. However, many students opt to work through the school's affiliated **PROGRAMS** such as Arcadia, BorderLinks, CIEE, DIS Denmark, Gonzaga-in-Florence Year, IES, Loyola Rome Center, School for Field Studies, Syracuse University, and The Beijing Center. Through these **AFFILIATES**, students travel all over the world, studying in locations such as Rome, Madrid, **FLORENCE**, and Sydney. In addition, Santa Clara offers Summer Programs in Verona, Durham, Normandy, El Salvador, and Cuba.

Study abroad both expands academic opportunities and allows students to immerse themselves in a **CULTURE** and learn the native language. For instance, students can visit the Uffizi gallery in Florence or the Sistine Chapel in Rome and see the **PAINTINGS** they just learned about in class. Those interested in political science or international business can likewise gain a sophisticated understanding of new governments that will make them invaluable to future **EMPLOYERS**.

THREE OF A KIND
Junior Hillary Tone, visits Portugal, with students she met from Illinois Wesleyan and Wagner. Meeting new people brought new experiences.

In addition, studying abroad allows students to cultivate new perspectives. Living overseas makes many question and wonder how they live so **DIFFERENTLY** at home, and students are inevitably changed when they return. Hillary Tone, a junior who studied in Madrid, reported while still abroad, "I would definitely say that even though I miss SCU a lot, being able to study and travel in Europe has been the most **AMAZING** experience. I know that nothing will ever intimidate me again after moving to a huge city like Madrid and speaking a completely different language not only in my classes, but with my Spanish host family, my friends, and in the city in general. After adjusting to a **COMPLETELY** different lifestyle, I can safely say that I will return to US with a much more worldly and grounded perspective, and my only regret, of course, is that I can't stay longer. But at least I have the motivation and necessary knowledge to return in the **FUTURE**!"

For students like Tone, study abroad and immersion trips at Santa Clara are great opportunities for growth and experience in the vast world beyond the Santa Clara campus.

WEEKEND GETAWAY
Juniors Christy Candoo and Neal Teutsch overlook one of Venice's many canals. While studying in Rome, Christy has traveled all over Italy and Europe.

Photography by Sue Johnson

ON STAGE
Students David Coad (front) and Russell Mangan (back) perform in Mary Zimmerman's *Metamorphoses.*

reflections of perception

Light hits the ground. A connection forms. Heavy, dew-dropped peaches bask in summer rays. Warmth weaves through bodies. Wet streets. There is a mother walking with her child. **LOVE**, white and pure caresses tiny heart beats. Always moving. Light winding down streets. Laughing children. **LIFE** A couple waits at a table. Always waiting. Wear your high-heels tonight, he'll love them. Ding-Ding. The bell rings and it is over. She wears yellow. Her name is **GRACE**, but she represents love. She is mother. She is grace. She loves him. Heavy lead-filled tears escape her almond eyes. Explosive.Tears propel freely down her cheek. Light spills over. Love-white and pure caresses everything. Yellow. Grace is yellow. The connection forms.

Photography by Sue Johnson

LISTEN
From left to right, students Bailey Hoffman, Mary Kolesnikova, and Maren Lovgren discuss their plans.

LAUGHTER
The actors fawn over each other in *Metamorphoses* directed by Michael Zampelli.

Photography by Sue Johnson

Each year at Santa Clara University students n the Art, Theater, and Dance departments grace us vith their **PERCEPTION**. Currently, there are a total of 50 students registered as Art and Art History majors, and 99 students registered as Theater and Dance najors with such numbers one can **FEEL** the person-o-person connection of these small departments.

This fall, seniors Robert Daze, Maureen Walsh, and Tara Macken directed and choreographed a series of dance segments **THAT ECHOED** their intimate relationships with the art of motion. Senior Dance majors present their work in the annual Seasonal Recitals. Students work in small groups as they translate the **BEAUTY** of life into dance. Daze states, "I wanted to

HIGH-HEELS
Elizabeth Foley painted a series of shoes. She used design elements such as shadowing to create depth in her work

ART: THE HUMAN CONNECTION

to make dances about people. In life there is happiness and sadness, but in this reality we find the beauty of life." Daze illustrated his life story in the Fall 2005 Dance Festival. His segment, *Life is Beautiful* was a symphony of compassion, death, and grace ECHOED in movement. He even included the story of his birthmother in the choreography of the solo, *I Wish for You a Beautiful Life*. Daze said, "My main viewpoint has been that even in the moments of tragedy or despair one can always find HOPE. Dance is a means of celebrating this freedom." Soloist Louise Wu illustrated human emotion, passion, and maternal love through her performance in Daze's first piece. Her movements were exact, PURE, and strong.

This theme of connectivity is also found in still art forms. Studio artists display and preserve their emotion and passion for the world through contextual design. Studio Art major Kara Chase, is known for her ability to transform mundane subjects, like FRUITS and vegetables, into large-scale compositions. Her work imitates the inherent beauty of her subjects, seen from different angles. "Studio art allows one to be unique and imaginative, but also demands discipline and knowledge of other forms of art as well as ART history. I feel that all forms of art are different but have overlapping traits such as creativity, passion, knowledge, and beauty," said Chase. She absorbs the beauty of her surroundings, and uses creativity to replicate and TRANSFERS that beauty into her art.

Senior Dasha Sakharova, another Studio Art major, uses the environment to reflect her perceptions as well. Sakharova predominantly uses landscapes in her work. In one of her pieces Sakharova recreated

> "Art, regardless of genre, is meant as a form of self expression. These assemblage piece is the first in a series of large scale works that focus on the construction of landmarks in America's Major cities."
>
> **Elizabeth Foley**

ASSEMBLING AMERICA
Foley deconstructs modern architecture. Her project, Assembling America, was influenced by the design of buildings in San Francisco.

CALMING

Dasha Sakharova transports the viewer into new atmospheres with her work. Her two pieces are connected by a bush in the corner making one contiguous landscape.

BASKING IN SUMMER RAYS

Kara Chase paints a large-scale series of peaches. She states "I hope that my audience can take away an appreciation for everyday objects by seeing them in a different light."

the main street of Nizhny Novgorod, Russia (her birthplace). "I think any art form creates a spiritual atmosphere where a person sinks into an outer world and forgets about the craziness of this world. My work is the description of concepts and thoughts that are rooted in my thinking," said Sakharova. For example her composition of a mother and child walking down a damp street presents the theme of maternal love through warm hues and textures, recreating a childhood memory of home.

Perhaps the most literal expression of human **CONNECTION** is found in the theatre. Senior Santina Moran-Seaborne, a Theatre and English major, directed *Sure Thing and Seven Menus* by David Ives for the Fall One Act Festival. Moran-Seaborne confronted the reality of the dating scene and marital world as she directed Ives' one act plays. From the repetition of sound, in this case a waiter's bell, to the positioning and development of the various characters, Moran-Seaborne used theatricality to express the dynamics of human relationships.

SUBLIME STATE
Santina Moran-Seaborne and Michael Donohoe embrace after the final dress rehearsals of their one act plays.

Michael Donohoe complemented Moran-Seaborne's work with the play he directed, *Insignificance*, written by Terry Johnson. Donohoe chose to direct this play because he could visualize how to represent the relationships present in the work. Donohoe focused on two parallel themes he found in the play: "*Insignificance* explores the dichotomy in the lives of four famous American legends in 1953. As they struggle to grasp their true selves, which lie far deeper than their elevated, idolized **PERSONAS**, they come together for one evening for a human confirmation as they try and find actual significance in their lives." Donohoe aspired to honor the playwright's message while developing his own relationship to the drama in the script.

Donohoe and Moran-Seaborne are devoted to working for and with their peers to create theatrical representations of human relationships, and this sympathy is evident in their own dialogue: "What theatre does is it puts a mirror to reality..." began Donohoe. Moran-Seaborne took up where he left off, adding, "all art does that, but by basis of form theater has the potential..." and her peer concluded with, "to really reach out to a broader audience. Even abstract theatre is very literal."

This year, each of the Arts were united by attention to movement, visualized through static forms, and identified through human relationships. Through to the illumination of art, one perceives the ultimate expression of human relationship.Reflected in this articleis only a small selection of student work. The year's events also include: Senior Spring Showcases (Studio Art), Images 2006 (Dance), and *Metamorphoses* (Theatre).

FINDING SIGNIFICANCE
Chad Eschman, Anthony Colleo, and Meaghan Sloane struggle with their dualistic lives in Terry Johnson's one act play, *Insignificance*.

FIRST DATE
Danny Mastrangelo and Laura Brown play the roles of Jack and Ruth in David Ives' play.

PRESSURE
Chad Eschman (Professor) contemplates conforming to the demands of Adrian Valente (Senator).

changing face

NEW YEAR, NEW DEVELOPMENTS

KENNEDY MALL

Just last year, members of the Santa Clara community held a massive barbeque to bid FAREWELL to Kennedy Mall before the construction of the brand new Residential Learning Community Commons. Now, students embrace the new facility, which serves as a meeting place for faculty and students, including new classrooms, administrative offices, and multi-purpose rooms. The building is intended to bring the Residential Learning Community philosophy to the FOREGROUND as a place where students can share space.

"The four buildings in the surrounding area did not have sufficient community common areas because they were constructed before the RLC concept was adopted, only five years ago," said Jane Barrantes, Director of Auxiliary Services.

The construction of the Commons also contributes to a more cohesive environmental theme on the campus. The cement mall that once existed was replaced with a green area more akin to the grounds surrounding Casa Italiana and Sobrato.

Moreover, The Board of Trustees chose to take an ETHICAL stance and instate a policy of sustainable design and green building concepts for all new buildings on campus. As a result, the Commons is adorned with plant life, including a LIVE rooftop and natural lighting. The building is equipped with bamboo flooring, sunflower seed furniture, and even a countertop made of crushed stoplights.

"The Commons is our testing zone for these new technologies," said Barrantes. "It has been an educational experience for those involved, as we are finding out who provides these materials and how DURABLE they actually are."

SCHOTT STADIUM

The Santa Clara baseball team may have called Buck Shaw Stadium home for almost forty years, but the team has entered a new era. The final touches were completed on the $8.6 million Stephen Schott Stadium in the spring of 2005, and Stephen Schott THREW the ceremonial first pitch in the new stadium on April 30 in front of a sell-out crowd.

The new stadium, located east of the University's Bellomy Fields, across El Camino Real at Campbell Avenue, includes space for baseball games, training, practice, and equipment storage. It has a Bronco clubhouse, seating for 1500 people, and a VIP suite. It is also EQUIPPED with a hitting center with four full-size batting cages.

Members of the baseball team are pleased with the new facility and agree that it is definitely a step up from the old one because it is GEARED specifically toward baseball.

"The new addition is a tremendous boost to our program," said senior outfielder Jason Mateucci. "The stadium represents SCU's great tradition and everything that this program will become."

The baseball team's relocation has also proved to be beneficial to the SCU soccer team, as it allows Buck Shaw Stadium to be CONVERTED into a soccer-specific stadium. In past years, the Bronco baseball and soccer teams competed for space. Now, Buck Shaw will no longer need to be redesigned each year for the baseball season and then converted back for the soccer season.

"We like it a lot because our field doesn't get torn up in the spring anymore," said sophomore defender Jessica Whalen. "We can now have our own place for practice and play all year round."

The new development should contribute to success for both teams in seasons to come.

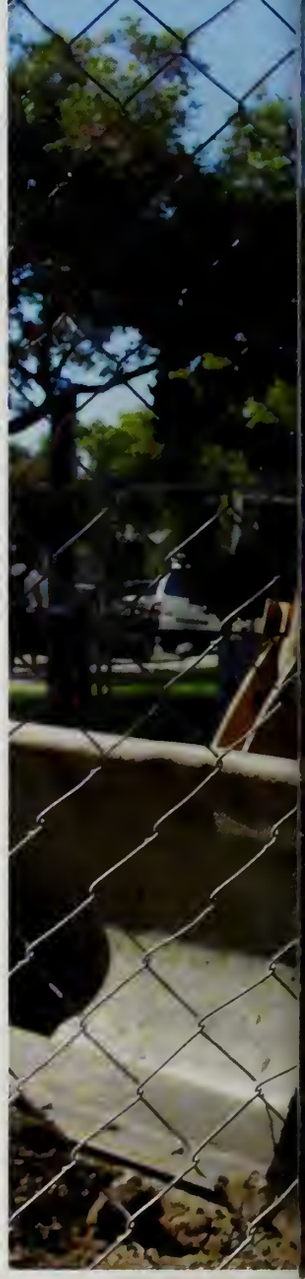

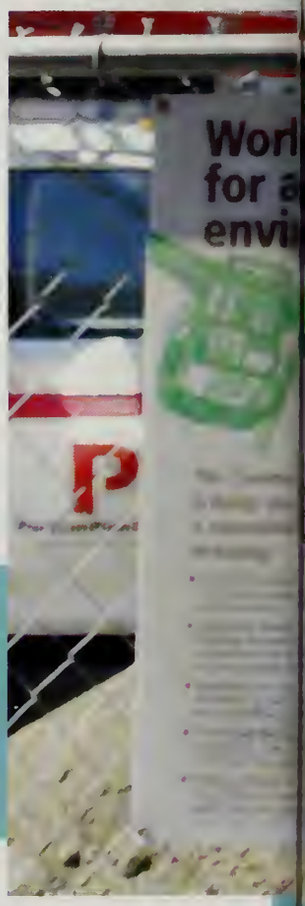

> The stadium represents Santa Clara University's great tradition and everything that this program will become.

jason mateucci
OUTFIELDER

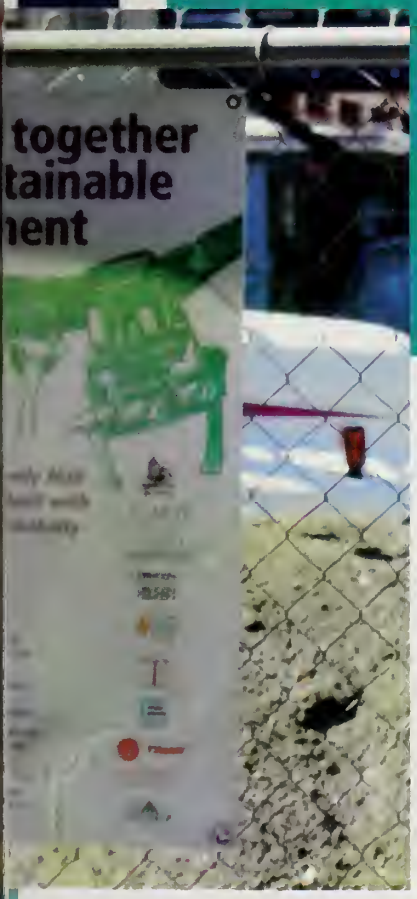

BUILDING THE FUTURE
Kennedy Mall shows clear demolition as tractors tear it up outside Swig.

MOVING FORWARD
The new construction removed the road that once existed between Benson and the surrounding residential areas.

RAISING AWARENESS
A sign outside the mall indicates the environmental efforts put forth by the Santa Clara Board of Trustees by creating a building of sustainable design with green concepts.

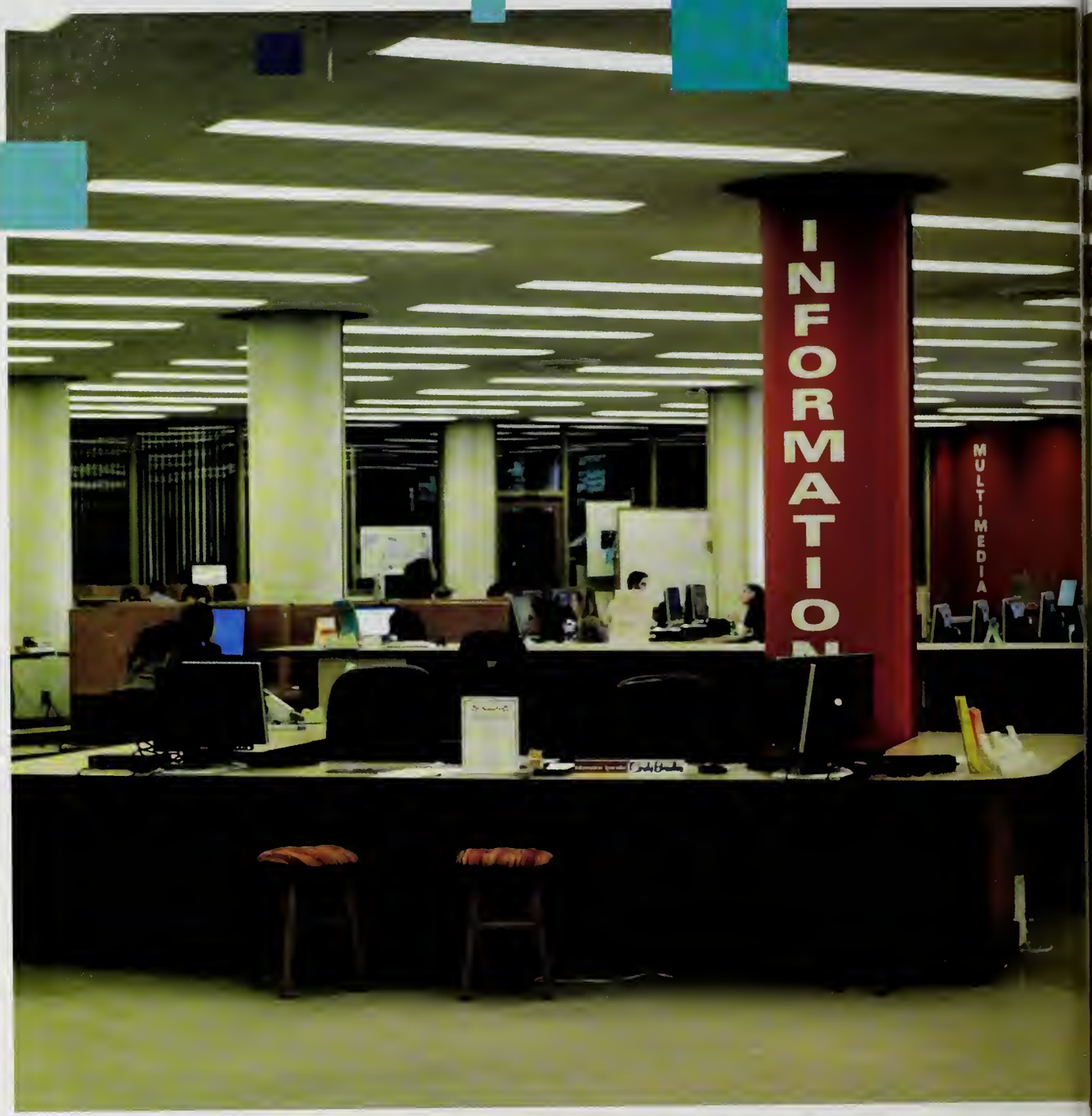

INFORMATION HIGHWAY

The information desks located throughout the library offer students help in finding reference materials.

DOWN TO BUSINESS

Many students use the computers in the lab and at surrounding stations at the library to do research and write essays .

FINDING ANSWERS

Students are able to independently search for available materials

ORRADRE LIBRARY

The Spring of 2005 marked the completion of Orradre Library's Automated Retrieval System (ARS), an electronic system providing efficient storage for materials such as government documents and periodicals that **TEND** to circulate less frequently than most. The system facilitates the automatic **RAPID** retrieval of requested items usually within seven minutes. However, the library project is far from over, as a new four-story library facility has yet to be built for Fall 2008.

In the initial planning stages, school officials concluded that any alternative locations for building were insufficient and that the present library **SITE** is truly best suited for the new four-story building.

"It was determined several years back that the current library site is really at the **HEART** of campus and is the best place to build a new facility," said librarian Liz Salzer. "It is right across from the Benson Center and close to many residential buildings and classrooms."

As early as Summer 2006 the site will be under construction and library staff will be relocated on campus for the presumed two-year building period.

Although there is a definite long-term benefit with the construction, the inconvenience leaves many current students a bit frustrated with the **PROSPECT** of being without the old library.

"Even if the project is limited to the estimated construction period, it is going to inconvenience so many people, not to mention cause construction noise right in the center of campus," said junior Ryan Purdy.

The ARS is designed to have a **CAPACITY** for 900,000 volumes, and will house most of the present Orradre Library's collections while services are provided from an interim campus location. The new four-story university library will also house the departments of information technology and media services.

"Library resources have become incorporated with computers and networks, so it will be **MORE** convenient for students and staff to have all three units in one place," said Salzer. "Many of us are looking forward to having this new facility, and we are going to try to make this transition as easy as possible on the students."

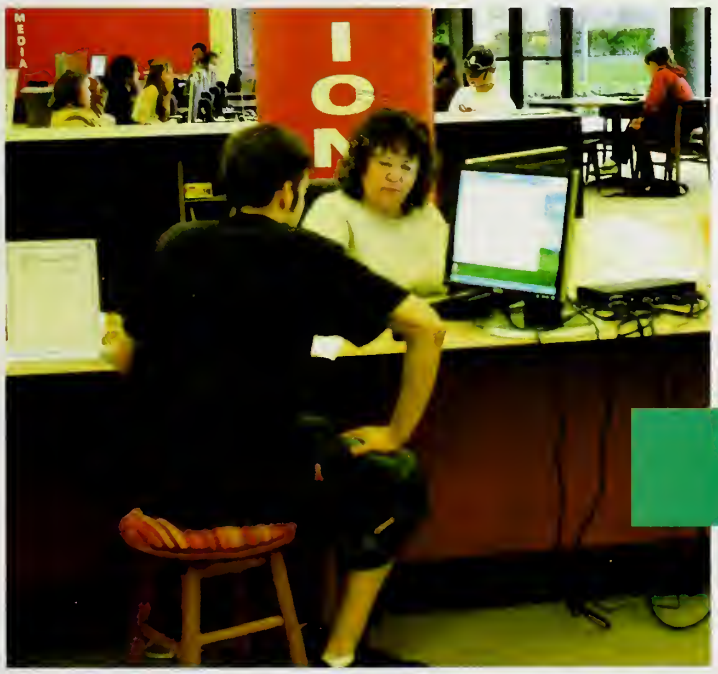

FINDING RESULTS
A student receives help finding the materials he needs for a class.

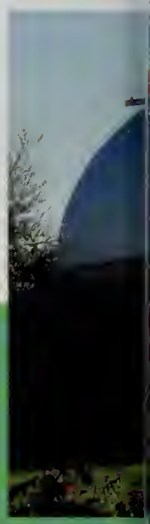

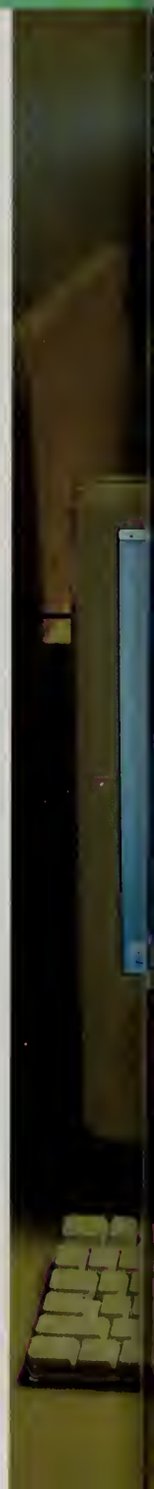

BEAM THE ANSWER
Instead of taking a scantron quiz, this Christian Tradition class beams their answer via the Response System.

"I CAN'T REACH!"
Freshman Annie Rovzar attempts to make a connection between her remote control unit and the receiver of the Response System.

BASE OF INNOVATION
Media Services facilitates the application of media technology to enhance teaching and learning here at Santa Clara University.

G5 MAC POWER
The Varsi Multimedia Lab is now fully equipped with new computers with advanced video capabilities.

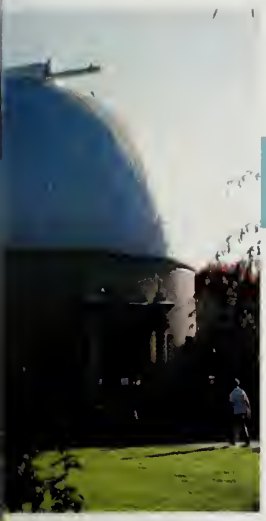

technology:
INNOVATION IN THE CLASSROOM

In an ever-changing world where **TECHNOLOGY** continues to grow without end, curious faculty members are enticed by new technological advances, which they hope **INTEGRATE** into the classroom. But who will challenge themselves to put the time and planning into technology that never goes smoothly the first time? Who is willing to **INCORPORATE** technology that will directly affect the curriculum on a day-to-day basis? Nancy Cutler, Director of Media Services, justifies these questions well by saying, "The key is the faculty interest, faculty energy, and the willingness to try something that might not work." Fortunately, there are faculty members who have the definite interest, drive, and excitement who feel that new technology will make learning **FUN**. This year, two new types of technology have been installed to further improve learning. The **TEGRITY PEN** brings note taking to another level. The **RESPONSE SYSTEM** completely transforms a professor's method of teaching in the classroom. After this year, students will never have the same learning experience and the future of education here at Santa Clara University will be more than simply listening to a lecture and taking an exam.

INNOVATING technology in the classroom is all about customizing student's personal method of studying. Conventionally learning is attending class, opening a notebook and, reading handouts, and marching back home to study the notes. The avant-garde process of learning, however, is the Tegrity Pen. The professor uses a laptop to show PowerPoint slides, clicks on links to surf the Web, and opens up Excel spreadsheets, all of which are projected on a screen for the students. It sounds like an ordinary class. But every movement and action made on the laptop, as well as everything said by the

professor, is **RECORDED** while students use the Tegrity Pen, a remarkable pen with regular ink to take notes on a special notebook. At the end of class, the professor **UPLOADS** the recorded lecture to the Web as, students connect their Tegrity Pen via the USB port to upload their notes, which are **TRANSCRIBED** into the computer. By clicking on a bulleted note, the students are sent to that precise recorded point in the lecture to fast forward or rewind. The Tegrity Pen is an **AMALGAM** of note taking, watching and listening to the lecture, and studying.

Dr. James Grainger, a Biology professor, says using the Tegrity Pen provides "new ways to help the students learn the material because there is lots of material to cover, it goes fast, and it is not always easy to learn. So any additional technology that might help students is useful." With the entire lecture at their **COMMAND**, learning is no longer restricted to a pencil and paper because the Tegrity Pen has unlocked the door for students to become more engaged both in the classroom and at home.

Professors seeking innovative techniques in learning tackle the Response System because it is a simple tool with intricate approaches to its use. Students receive remote **CONTROL** units equipped with infrared capabilities and are connected to the professor's computer and receiver unit. Tests and quizzes assess students' understanding, so when multiple choice or true/false questions are projected on a screen, rather than using a scantron, students select their answer using their **REMOTE**. This new technology requires active participation, a special attention to the new tool. By pointing the response control to the receiver unit, an answer is recorded. Immediately, statistical data displays the class consensus, who answered what, the majority answer, and it allows students to compare their answers to others anonymously.

Freshman Annie Rovzar uses the Response System in her Christian Traditions class and reports, "It's **COOL** when you have strongly agree and disagree because you can see where you fit and see how you are way different than the rest of the class."

In addition, classmates feel more comfortable and willing to participate, knowing their identities are hidden, especially those who are shy and never raise their hands. But when students discover that their classmates are thinking similarly to themselves, their inhibition to raise their hand and speak up lifts because they no longer feel alone. Every student has **MULTI-TIERED** learning abilities, which take on new properties with the Response System. It **FOSTERS** discussion because "it does not waste a lot of class time so you have more time to discuss," as freshman Meagan Diss believes. There, professors obtain more information on how the class is performing and students gain skills that **BOLSTER** their confidence and engagement, increasing their participation.

Santa Clara University has truly leveled up in its innovation of technology in the classroom. Faculty who use the new technology are excited and talk about how their students enjoy the collaboration and pride they take in their accomplishments. Problems are always part of the experience when testing new technology, but SCU encourages students to approach the new technology in order to **EXPERIENCE** the engagement and enhancement afforded by the developing teaching tools. So far the university has not integrated technology 100 percent, leaving room for further **ADVANCEMENT** and improvement. Every Santa Clara student has the potential to unlock ultimate versions of his or her basic learning abilities and with even more **SOPHISTICATED** technology, Santa Clara University appears to be moving in the right direction.

MORE THAN A PEN

Students use the Tegrity Pen to take notes, get connected to the recordings, and then go back and study from them.

TRANSCRIBE THE NOTES

Sophomore Catherine Finigan takes notes using the Tegrity Pen which will then be transcribed into her computer for her to edit.

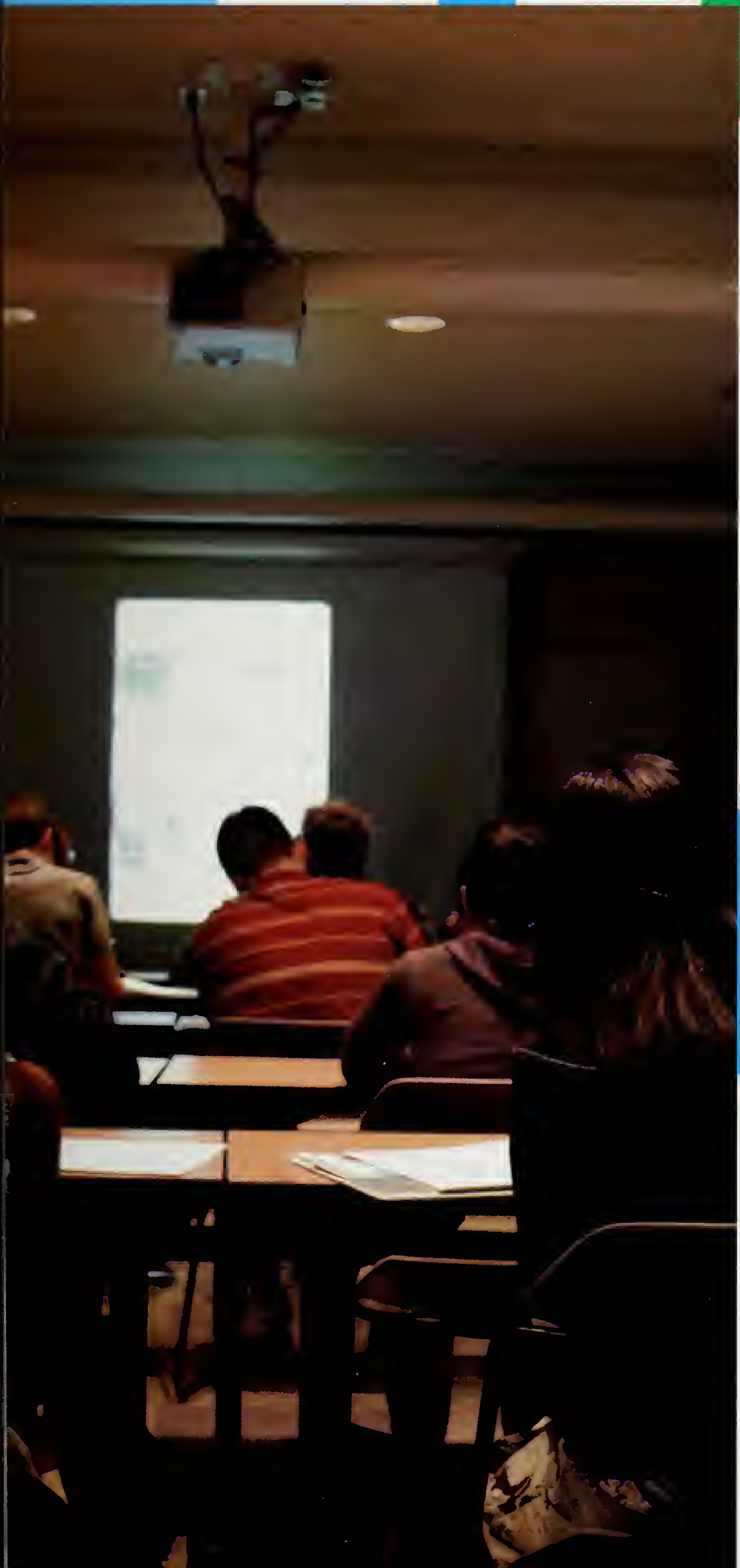

ONWARD TO THE FUTURE

The technology is already here and all it takes is to look forward and try new things to bring learning to another level.

academics & organizations

the review

LITERARY MAGAZINE STAFF

LET'S REVIEW
The magazine reads through hundreds of submissions, but only chooses a small number of works.

EXECUTIVE DECISION
Thestaff selects, edits, and publishes a variety of literary and artistic pieces.

NON-FICTION. Fiction. **POETRY.** Art. This is the essence of the 137-year-old Santa Clara Review, the oldest magazine west of the Mississippi. Run by undergraduate students who sift through hundreds of submissions every year, only a handful of **FICTION** and non-fiction stories, 20-30 poems, and a few **ART** pieces are granted slots in this literary magazine. As Editor Ben Swanson put it, "You're getting your work published in a national magazine." Drop off a non-fiction or fiction piece, send a poem online, mail a photo of your artwork; students make the magazine what it is, and depending on the types of work turned in, "an issue will take a certain shape, so there is an **ELEMENT** where you're sort of out of control in ho the magazine is going to look," according to Swanson. With tw publications each year, each **OVERFLOWING** with the contr butions of Santa Clara students and non-students, the Sant Clara Review is a venue for students to express their creativit to develop their writing skills with input from their peers, and fo artists of all media to expose their creations to a public aud ence in order to garner criticism and, hopefully, accolades.

CLUBS AND ORGANIZATIONS

ACCOUNTING ASSOCIATION
Brings students together to learn about the diverse opportunities in accounting.

ALPHA KAPPA PSI
International Business Fraternity.

ALPHA PSI OMEGA
Members of the Theatre and Dance Department stimulate participation in the performing arts.

AMERICAN MARKETING ASSOC.
Strives for a diverse marketing environment through social & informational events.

AMERICAN SOCIETY OF CIVIL ENGINEER
Seeks to unify SCU Civil Engineers and help them prepare for their careers.

asscu
ASSOCIATED STUDENTS OF

Associated Students (AS) had a lot on their hands as ey had a long list of **EVENTS** and **ACTIVITIES** planned for e year. This included a Haunted Ball, self-defense classes, ne tasting, and the implementation of a University emergen- response system. In addition, AS also took on the **CHAL-ENGE** of planning relief efforts in the aftermath of hurricanes nd other natural disasters. However, as President James aCamp notes, "There are some practical things that pass the current disasters which of course we have to look past." So finding a **BALANCE** between regular and charitable activities was a difficult task, but all in all, AS proved themselves by being proactive and getting students involved in a wide array of events and entertainment. According to LaCamp, "**EVERY-ONE** is part of Associated Students. That's the whole point of AS. It's not just the people on the Executive Board or Senate. Every single student is part of this organization and the goal is to do whatever the students want." So smile. It's your **AS**!

IN THREE, TWO, ONE
As Senate Chair Jenny Moody, is on the air for Santa Clara to see and hear.

MEETING ADJOURNED
Senate meets weekly to discuss various issues concerning their student constituents.

OF MECHANICAL NGINEERS
ncourage academic & cial activities among echanical engineers.

ANTHROPOLOGY
Focused on connecting people interested in anthropology by learning about other cultures.

ARAB CULTURAL SOCIETY
Dedicated to promoting Arabic heritage and culture.

APPLE SANTA CLARA UNIVERSITY
Provide educational support to the SCU Macintosh Community.

APSU
Promotes fellowship and unity among Asian and Pacific Islander students.

the redwood

YEARBOOK STAFF

MOD is. Vivid Linear Colors Industrialization Geometry Commercialism. Mod is. The **REDWOOD** Yearbook. The theme for this year's yearbook was inspired by a 1972 Andy Warhol poster that **CAPTURED** the rebellion against norms, sexual revolution, and avant-garde aesthetic movements. The essence of mod. Literary, musical, cinematic, and artistic elements have been transposed into the context of the 2005-2006 Redwood, and these **CUES** and allusions communicate the mod-est of ideals.

Editor Krista McNamara took mod and "updated it a little bit, making it a little **SLEEKER** and a little more **MODERN**." But the question was how? How could a group of young men and women convey such a complex and intricate movement into a book of memories? With lots of repetition, boxes, and explosive colors, the yearbook staff was challenged to take the same Santa Clara University we see every day and convey that, from 1966 to 2006, some things have not really **CHANGED**. After all, as Andy Warhol put it, "Isn't life a series of **IMAGES** that change as they repeat themselves?"

IN DESIGN
Designers Gabriel Nojadera and Anna Eschenburg use In-Design to bring the yearbook to life.

"THE" TEAM
Your complete and dedicated yearbook staff of 2005-2006.

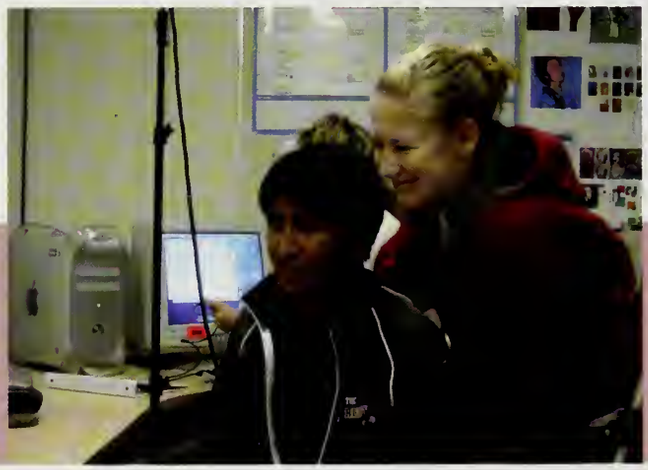

CLUBS AND ORGANIZATIONS

BACKPACKING CLUB
Members hike throughout Northern California and work together to refine their outdoor skills

BARKADA
Focuses on the Filipino culture and heritage at SCU.

BICYCLING CLUB
Provide the opportunity to participate in recreational and competitive cycling.

BOXING CLUB
Teaches students the basics and advanced levels of boxing and tests their skills by competing nationally.

ChALES
Promotes the personal and professional development of Latino students in engineering and the sciences.

the santa clara

NEWSPAPER STAFF

NATIONALLY ACCLAIMED
The staff that continues to bring us our news.

PITCH THAT STORY
Reporters discuss potential stories for the newspaper.

The Santa Clara (capital "**THE**") is a student newspaper with reputation for running quality and in-depth stories on issues that fect the Santa Clara community. Since 1922, The Santa Clara as brought a **DYNAMIC** mix of hard news, opinion, features, and orts stories to its readers. And even without a journalism department here at SCU, this dedicated newspaper staff **CONTINUES** to eet weekly, pitch stories, get press releases and ideas from the blic, and try to improve the quality of the paper every week. "We n't do our jobs for the accolades," says Editor-in-Chief Jack Gillum. But winning a **NATIONAL** award for its reporting certainly is a morale booster for the intrepid staff.

In 2004, Gillum's first year as Chief, the staff's weekly hours of toil and travail were rewarded with a Pacemaker Award, the most prestigious honor for a college **NEWSPAPER** presented to a mere handful of publications each year by the American Collegiate Press. Thus, The Santa Clara has proudly set the "pace" for future students to uphold their standards of excellence.

HE
sists Latino student and derrepresented minorities erested in the science or edical field.

CHINESE STUDENT ASSOCIATION
Welcomes anyone interested in learning more about the Chinese culture.

CLUB BIO
Organizes events for students interested in Biological Sciences.

COLLEGES AGAINST CANCER
Dedicated to fighting cancer through programs of the American Cancer Society.

COLLEGE DEMOCRATS
Serves as the student branch of the Democratic party on the SCU campus.

sccap

SANTA CLARA COMMUNITY ACTION PROGRAM

TAKE A MOMENT
Some members of the SCCAP team soak in the scenery on their trip.

JOIN TOGETHER
The SCCAP team spends quality time together on their annual retreat.

The Santa Clara Community Action Program (SCCAP) spent this year commemorating their history as a student organization. They sported the slogan "Celebrating 40 years of Service," promoting their successful work over the past four decades. Reaching communities from San Jose to San Francisco, SCCAP enables student interaction with different populations and **FOSTERS** relationships with members of surrounding communities. They have four departments devoted to the issues of empowerment, homelessness, health and disabilities, and education and mentoring. "SCCAP has been a **CRITICAL** part of my education because it has showed me the impact students can have on society," said co-director Meg Hennessey.

The program holds annual events on campus including Speci Olympics Soccer and Basketball Tournaments and The Dra Show. These events have gained **INCREASING** popularity an the members of SCCAP hope to see this enthusiasm carried o in the years to come. Rolling through year forty, SCCAP mem bers recognize that they have a **LEGACY** uphold and hope t retain their status as a well-respected and highly effective con munity action program.

CLUBS AND ORGANIZATIONS

COLLEGE REPUBLICANS
Educates students about the political process and the Republican party.

CORE CHRISTIAN FELLOWSHIP
Focuses on building relationships between Christian students on campus.

DELTA OMICRON GAMMA OMEGA
Creates and fosters fellowship through music.

DELTA SIGMA PI
Encourages the study of business in universities.

DISC GOLF
Provides students with the opportunity to engage in th sport of Disc Golf.

mcc
MULTICULTURAL CENTER

ıe Multicultural Center (MCC) celebrated its 20th year as certified Chartered Student Organization by increasing its hedule of annual events this year. The MCC has more than)0 participating members and **SUPPORTS** nine clubs, includ- g the Arab Cultural Society, Asian Pacific Student Union, arkada (Filipino), Chinese Student Association, Igwebuike an-African), Intandesh (South Asian), Ka Mana'o O' Hawaii, EChA-El Frente (latino), and the Vietnamese Student Asso- ation. At the end of each year, the MCC recognizes the vari- ıs clubs for their individual efforts and accomplishments.

"MCC offers a comfortable and **OPEN** environment to make everyone feel at home," said director Terrence Boyd. "We look to start dialogue in the whole campus about race so that people from all backgrounds can learn about each other."

For example, each club has the opportunity to display its culture during the annual cultural show. Club members **ENACT** skits, perform **MUSICAL** selections, and bring in acts from across the Bay Area to participate in the **SHOWCASE**. The shows draw over 300 people to the campus, with families and friends of players coming from across the country to watch.

"I feel that learning about different cultures allows us to relate to one another, and the MCC enables people to express themselves and share," said Boyd.

SHARE A LAUGH
Representatives of the MCC clubs meet to discuss activities for the year.

FOCUS FORWARD
Terrence Boyd heads up the group as the MCC Director

NGINEERS WITHOUT ORDERS
ovides students, faculty, d staff with an opportunity participate in recreational d competitive cycling.

ENGLISH CLUB
Designs activiities related to literature and language to educate and entertain the SCU community.

ETHNIC STUDIES CLUB
Supports students in their academic endeavors in all areas of Ethnic Studies.

FEMINISTS UNITED
Functions to raise awareness about feminist issues in the campus community.

GALA
Strives to give social support to bisexual, gay, lesbian, and questioning students.

kscu

RADIO STATION

Swig Hall towers over the Santa Clara campus, an eleven-story structure perpetually BUSTLING with the comings and goings of students. Well into the wee hours, after most of the inhabitants have called it a night, the basement still pulses as the KSCU Deejays continually fill the airwaves. Midnight to 3 am; 3 am to 6 am; 6 am to 9am. And so it goes. The rotation continues with the MULTI-GENRE music that represents Santa Clara's Underground Sound.

KSCU has over fifty DJs in rotation, and along with the management staff, their collective goal is to uncover new talent looking for EXPOSURE. KSCU prides itself on avoiding the top 40 hits recycled on most radio stations, featuring artists such as No Doubt and Death Cab for Cutie before they blew up on the mainstream airwaves. This year, the station was recognized by the weekly alternative newspaper the Me which TOUTED KSCU as the Best College Radio Statior Silicon Valley in 2005. "We venture into new territory, wh is really what college is about," said general manager Aud Wede. "The different personalities and ECLECTIC tastes the staff allow for the expansion of our musical knowledge, a have taught many of us to appreciate different types of musi

KSCU offers a hands-on radio broadcasting experier to give students a TASTE of the music industry. Reachin large audience in the area, KSCU hopes to uphold their sta as a popular underground radio station in Silicon Valley.

TAKE IT AWAY, DJ
Matt Pearlman keeps the KSCU broadcast rolling.

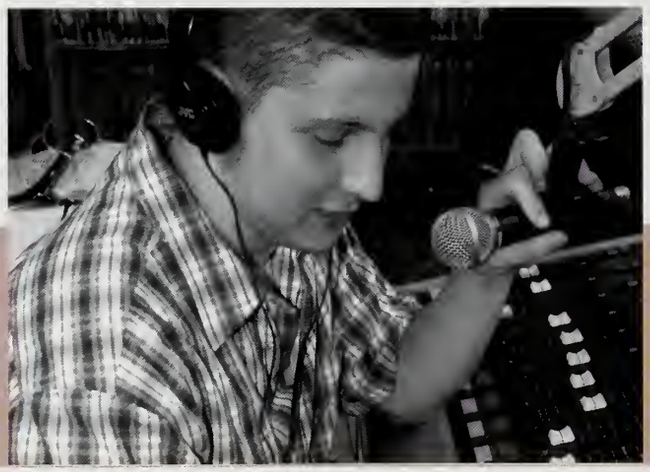

GROUP EFFORT
The KSCU staff gathers in the Swig basement.

CLUBS AND ORGANIZATIONS

GERMAN CLUB
An association of SCU students interested in promoting the German culture, language, and activities.

GREEN
Educates the SCU community on environmental awareness and available service projects.

HISTORY CLUB
Serves to encourage interest in the study of history and foster student- faculty relationships.

IGWEBUIKE
Promotes awareness of the Pan-African community while fostering unity and fellowship for its members.

INTANDESH
This club's main purpose is to expose people to South Asian cultural traditions an values.

apb

ACTIVITIES PROGRAMMING

GEARED UP TO GO
The APB staff gathers to promote their latest event.

PUCKER UP
The Art of Kissing draws a crowd in the Bronco.

The Activities Programming Board may be only nine-ple strong, but these individuals pack quite a PUNCH. oking bands, comedians, and other entertainers to perform the Santa Clara community year after year, there's no tell- what they will SPRING on the school next.

"We like to keep an element of surprise in our planning," d director Amparo Cid. "We have fun SHOCKING people by uiting big name performers to our small Jesuit university." s year, the team pulled together university-wide events like the Art of Kissing, Fear Factor, and Speed Dating. In addition, they featured concerts by bands such as Death Cab for Cutie. The events proved to be HITS, with huge student attendance across the board. "The Bronco was at MAXIMUM capacity for the Art of Kissing, so we had to shut the doors," said Cid. The late-night entertainment of the Art of Kissing was an educational and amusing show, as students watched their peers show off various methods of LIP-LOCKING.

The behind-the-scenes team of APB strives to SPICE up the lives of Santa Clara students in hopes that everyone will recall at least one of these memorable events in the years to come.

VISH STUDENT ION
ides the SCU commu- with a resource for Jew- ulture and sprituality.

KA MANA'O HAWAII
Promotes fellowship among students from Hawaii and those interested in Hawaiian culture,

LATINO BUSINESS STUDENTS
Prepares Latino students for the professional world using their shared cultural background.

LE CLUB FRANCOPHONE
Celebrates diverse cultures within the French-speaking world.

LYRICAL DISCIPLINE
Promote the advancement of Hip-Hop culture through the elements of Emceeing, Deejaying, break dancing, and Graffiti Art.

college of arts and sciences

HUMAN BONES
Anthropology students identify the gender and race of human bones.

GETTING DIRTY
Students in a biology class perform experiments during lab.

CLUBS AND ORGANIZATIONS

MANAGEMENT ASSOCIATION
Promotes genuine interaction among students and the business community.

MCTV
Dedicated to producing and showcasing college programming while collaborating with students across the country.

MEN'S CLUB VOLLEYBALL
Students who enjoy playing volleyball and compete on a team against other schools.

MECHA EL FRENTE
Creates an environment to develop identity and awareness of the Raza student.

MUSLIM STUDENT ASSOCIATION
Promotes unity among Muslims on campus and increase awareness of Islam

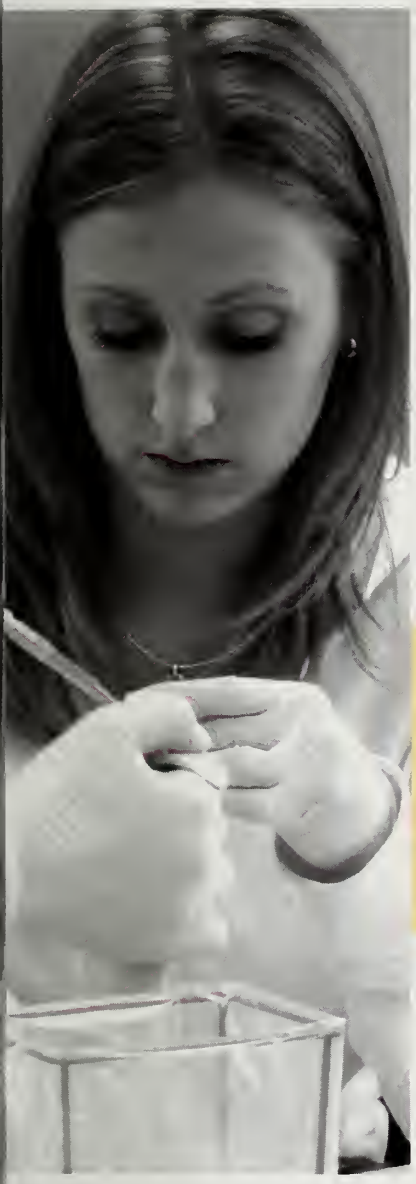

From physics to political science, anthropology to art history, Santa Clara's COLLEGE of Arts and Sciences offers students over 1,500 courses to pick from in thirty-two subject areas. The School offers majors in Natural SCIENCES, Social Sciences, Humanities, and Fine Arts. All Santa Clara students are required to at least SAMPLE the array of classes offered by the College of Arts and Sciences by completing the University's Core Curriculum.

The College's GOAL is to create a learning community that is commited to looking at the fundamental problems of a society and to DEVELOP a student's ideas on how and where they can help change these problems. Famous graduates from the COLLEGE of Arts and Sciences include Brandi Chastain, who graduated in 1991 with a degree in Communication and now holds a Women's World Cup SOCCER title. Gavin Newsom, current mayor of San Francisco who graduated in 1989 with a BA in Political Science. GRADUATES from the College of Arts and Sciences are able to enter the working world well-prepared for myriad opportunities.

WELCOME HOME
The Arts and Sciences building stands sentinel on Palm Drive.

VISUAL ARTS
Professor Andrea Pappas speaks about the impact of the Holocaust.

TIONAL SOCIETY COLLEGIATE HOLARS
ors and inspire academ- xcellence and engaged enship for a lifetime.

NOVAS RES DIY
Encourages active participation in the DIY ethic through local music and self education.

OMIS STUDENT NETWORK
Group interested in Operations and Management Information Systems.

PAINTBALL CLUB
Promotes and educates the community at SCU about paintball by encouraging teamwork & safety.

PEP BAND
Group plays at many SCU athletics events and are a vital part of the gameday atmosphere.

leavey school of business

Embedded in the center of Silicon Valley, it is no **SURPRISE** that the Leavey School of Business has cultivated a reputation for excellence over the last 154 years. **SINCE** the school's founding in 1851, the School of Business has offered a comprehensive **EDUCATION** for its students within six academic departments—Accounting, Economics, Finance, Management, Marketing, and Operations and **MANAGEMENT** Information Systems. Not only do students have the **ADVANTAGE** of having access to the innumerable resources of the Bay Area, but many professors are sources of valuable business acumen and real-world experience as well.

For **INSTANCE**, Gail Kirby, Professor of Marketing, formerly worked as a buyer for a large department store on the East Coast. Her experience in the working world adds a practicality to her command of the classroom. In order to increase their own **KNOW-HOW**, students in the business school are encouraged to seek internships with companies with whom they might consider a career. This **EXPERIENCE** helps to develop their confidence and establish networking connections with potential future employers. Thus, the Leavey School of Business provides a well-**ROUNDED** education for students heading into the business world.

REAL LIFE
Students gain experience as they present their mock companies.

WHERE IT HAPPENS
Business students take most of their classes in Kenna Hall.

CLUBS AND ORGANIZATIONS

POLITICAL SCIENCE STUDENT ASSOC.
Provides majors and non-majors with the opportunity to learn political issues.

PRO - LIFE
Promotes awareness and respect for human life at all stages of development from conception until death.

RUFF RIDERS
Fosters school spirit and offers a lively social environment for SCU students at athletic events.

SCU COLLEGE DEMOCRATS
Student branch of the Democratic Party and hosts educational events.

SCU COLLEGE REPUBLICANS
Educates others and represents conservative ideals on campus.

A true dichotomy exists between the Santa Clara classroom experience and the real world work experience. The classroom provides a definitional experience while work is much more innovative."

dan crawfod
CLASS OF 2008

PICTURE PERFECT
Sophomore Tommy DeNatale pratices his business speech.

U DANCE TEAM
pports the SCU Athletics artment by promoting ool spirit through the forming arts.

SCU DENTAL SOCIETY
Protect, maintain and advance future dental interests of student and staff.

SCU FINANCE ASSOCIATION
Connects students and employers and explores opportunities during & after college growth.

SCU PRE-HEALTH CLUB
Seeks to help students understand the medical or graduate school process.

SCU SAILING TEAM
Represents SCU at the varsity level in the Pacific Coast Intercollegiate Yacht Racing Association.

school of engineering

BEST OF THE BEST
This year SCU's School of Engineering ranked 14th in the USA.

GETTING TECHIE
Engineering students explore the uses of design in labs.

CLUBS AND ORGANIZATIONS

SCU SCUBA
Organization committed to explaining and promoting diver education, diver safety, and diver fun.

SCU TRIATHLON TEAM
Collegiate athletic team aimed at practicing and competing in triathlons.

SCUTS MEN'S RUGBY
Promotes and plays rugby on campus. Develops teamwork and rugby skills.

SHAMROX: IRISH DANCE CLUB
Combines teaching, learning, performing, and competing in Irish Dance.

SHOTOKAN KARATE CLUB
Dedicated to teaching traditional Japanese Karate and building skills in self-defense

This year, Santa Clara's School of Engineering was RANKED 14th best in the country by the US News and World Reports. This honor has placed SANTA CLARA Engineering's program alongside the UC schools, Cal Poly and Harvey Mudd, among others. A Santa Clara engineer is prepared over four years to be innovative, critical, and inventive in his or her future career. Employers expect our graduates to have developed a theoretical foundation COUPLED with practical, hands-on experience.

There are four undergraduate degree programs – ELECTRICAL, Mechanical, Computer, and Civil and General ENGINEERING. Engineering degrees have already proven valuable in the working world. Successful graduates include Michael L. HACKWORTH, current chairman of Cirrus Logic and William E. Terry, retired executive vice president of Hewlett-Packard. Both of these men now show their gratitude to Santa Clara by DONATING their time and talents to the Markkula Center Advisory Board. These men realize the value of a Engineering Degree and a Santa Clara Education.

CIRCUITS
Engineering 1 students collaborate to build circuits.

HOME SWEET
The Engineering building houses all of the classes and labs.

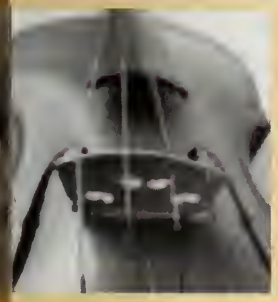

OCIETY OF MUSIC
omotes musical culture SCU and in the wider mmunity. Believe music is portant and enriching.

SOCIETY OF WOMEN ENGINEERS
Ecourages women to achieve full potential in careers as engineers.

SOCIOLOGY STUDENT ASSOC.
Promotes intellectual interests and developments in all areas of sociology.

SASS
Plans events to raise money and awareness for low income students in El Salvador so they may attend school.

STUDENTS FOR ORGAN DONATION
Dedicated to promoting organ and tissue donation awareness and registration.

APLHA

Searching for ones **NICHE** in a world of diversity is at times an exciting, discouraging, blissful, and daunting mission. To aid in this, Santa Clara aspires to establish homes in which students can grow, learn, and explore. These Residential Learning **COMMUNITIES** (RLCs) link students to the University environment. They are a metaphor for passion, intellect, and belonging. Currently there are a total of nine RLCs, each with a particular **EMPHASIS**. RLCs are designed to connect the social and academic aspects of student's lives in a dorm **ENVIRONMENT**.

Santa Clara's longest-running community is Alpha. Alpha focuses on integrating the **HUMANITIES** into university life and is best known for holding Monday afternoon socials. It aims to **HELP** residents "understand the modern world through the lens of Western culture." This RLC's famous **MONDAY** afternoon socials are an opportunity in which students can gather to discuss issues in society. Topics discussed range from politics to **CULTURE**. Alpha also offers its residents the opportunity to affect change in their surrounding community. "I think one of the greatest things our RLC does is the program offered to **STUDENTS** wishing to serve the community. It promotes the spirit of honor that our building has sworn to uphold," stated sophomore Kris Hofstra. **ALPHA** hopes to engage and develop the individual, as well as the

CLUBS AND ORGANIZATIONS

WOMEN'S ULTIMATE FRISBEE

This will be the caption. The font is just an option. This is Arial (Regular)

SWE

The Society of Women's Engineers unites men and women in their pursuit of careers in the field.

SOCIOLOGY ASSOCIATION

This society aspires to create a community to enrich the student interested in sociology.

SASS

This association raises mo ey and awareness for low-i come students in El Salvad

residential learning communities

MODERN PERSPECTIVES

Surrounding community by calling the student look at the world in a different **LIGHT**.

On a similar mission, Modern Perspectives is a community which actively examines economic, political, and social issues in the contemporary worlds. This year, Modern Perspectives offered students a chance to reflect upon their ethics, passions, and life direction at an off-campus **DISCOVER** Weekend excursion in Tijuana Mexico. This was a time for the students to **INTERACT**, relate, and learn in the setting of Mexican culture. "Everyone there was really humble and made us **FEEL** welcome. The experience made me appreciate the traditions in their culture," said freshmen Amanda Rodriguez.

For the student interested in the sciences or Italian heritage, there is da Vinci. Born on the upper floors of Swig Hall with the name "ATOM" (Aristotle, Telescopes, Oscilloscopes, and Microscopes)

CHANGING FACE
Kennedy Commons, a new addition to campus, will serve students with classrooms and a common room.

A TIME FOR FOOD
Students gather and share a Thanksgiving meal.

BENSON DINNER
Benson center hosts a traditional Thanksgiving dinner for students.

STUDENTS FOR ORGAN DONATION
This club promotes and raises awareness about organ & tissue donation.

SWIM TEAM
This society is designed for students who love to swim, exercise, and stay in shape.

TEMPURA ANIME
This club educates students who are interested in Japanese animation.

> We have events such as calendimaggio, atom blast movie nights, and even a Thanksgiving dinner. There is a real connection built here through these events.
>
> **a.j. perry**
> JUNIOR

DA VINCI

Oscilloscopes, and Microscopes) da Vinci, now located in Casa Italiana, is KNOWN for its regular resident events. This year students enjoyed activities such as: Atom Blast, da Vinci Cafe, PRIMA Notte and Calendimaggio. The Atom Blast movie nights provided an opportunity for residents to watch and DISCUSS movies together. Events such as these really unite the residents. "Despite popular belief that living in CASA doesn't provide community because of the isolated-apartment style way of living, there are actually CLOSER communities constantly being built here. We have events such as Calendimaggio, Atom Blast movie nights, and even a Thanksgiving dinner. There is a real connection built here with everyone through these events," stated junior A.J. Perry. Casa attempts to UNITE the class levels with a traditional Prima Notte dinner. On this night upper classmen COOK dinner for the lower classmen on their floor. Junior A.J. Perry feels that, "Prima Notte is a really integral part of Casa. It allows for upper and lower

FRONT DESK
A student works at the front desk in Sobrato Hall. They help residents and are ready to answer questions.

FOOD FROM THE HEART
Residents of Casa gather for Thanksgiving dinner sharing their culinary talents and cultures with each other.

CLUBS AND ORGANIZATIONS

SOCIETY OF MUSIC
This society is comprised of instrumentalists and singers who work to enhance the culture of music.

VAS
This society enriches its members in Vietnamese culture by fostering social & educational activities.

WOMEN'S CLUB VOLLEYBALL
This club allows women to develop skills in a competitive team setting.

LOYOLA

SOBRATO HALL
This hall is the center for activity in Loyola. Much of the Arrupe community service information is shared in this hall.

LIVING IN LOYOLA
Residents of Loyola get to enjoy an outside terrace.

class levels to unite for discussion and food. Food brings people together." At the end of the year Casa hosts its annual **CALENDIMAGGIO** Festival. During this time students get to participate in a series of tournaments , **ENJOY** wonderful food, and celebrate the end of the year together. Casa is a community open to all **MAJORS**, and is not strictly geared towards scientific aspects.

On a different mission, **LOYOLA** is an RLC dedicated to issues of faith and justice. Loyola students have the opportunity every Monday **EVENING** to **SHARE** dinner with peers, faculty, and staff. The RLC **ENCOURAGES** students to explore their faith. Students are given a chance to participate in community service through the **ARRUPE** Center. Senior Amy Chan works as a liaison for the University at Casa de Clara. She shares her time and compassion with women and children living in the home. Chan enjoys her work and hopes to influence others to engage in the experience of service. **LOYOLA** intends to educate students with the Jesuit tradition of **SCHOLARSHIP** and compassion.

WOMEN'S LACROSSE
A club sport which allows women to play and develop skills in Lacrosse.

WOMEN'S RUGBY
The team is a competitive forum for women passionate about Rugby.

ULTIMATE FRISBEE CLUB
This club caters to individuals looking for a fun community-building activity.

DELPHI

Some students have an enthusiasm for the arts. Delphi, an RLC dedicated to integrating their interest in art, **DRAMA**, dance, music, or media into their education. Popular Delphi events included activities such as: Stanley Kubrick **FILM** series, art and music contests, talent shows (lounge acts), and the RLC also co-sponsored a Latino art exhibit in the de Saisset museum. "I really **ENJOY** the lounge acts because we got to see people displaying their talents. The lounge acts are a great way to meet new people who might share common interests," said Freshmen Mike Ryan. This **RLC** also offers its residents discounted prices for shows. Their famous dollar nighs attract many students. According to freshmen Katie Powers, "recently, I attended the dance recital. I loved it. Each dance had a different **MOOD**. It was absolutely amazing to see what people choreographed for the show. I couldn't fathom it,"

Cypress thrives on student passion for the natural world.

CONSTRUCTION
Two students put the final touches on their masterpieces. It takes talent and skill to transform gingerbread cookie into art.

SHARING DINNER
Residents of both RLCs gather in the Sky Lounge of Swig Hall for dinner with Father Fred Tollini S.J.

CYPRESS

This RLC is focused on augmenting student awareness of environment issues on a local and global scale. **STUDENTS** in this RLC took action in the community by participating in programs to **REDUCE** waste, improve future building designs, and work in habitat restoration projects.

A majority of the **CYPRESS** residents attended the Greens Festival. This year, the festival is intended to inform students about sustain-ability, organic alternatives, and healthy life-styles. "The festival really opened my eyes to a new world of people. They are individuals who **LIVE** more conscienceiously of the environment. There are things in this world that many people tend to take for granted. I think we need to review our **OWN** life-styles and try to live more environmentally friendly," said freshmen Christian Nysaether.

These students appreciate the fragility of nature and work to better preserve their surroundings.

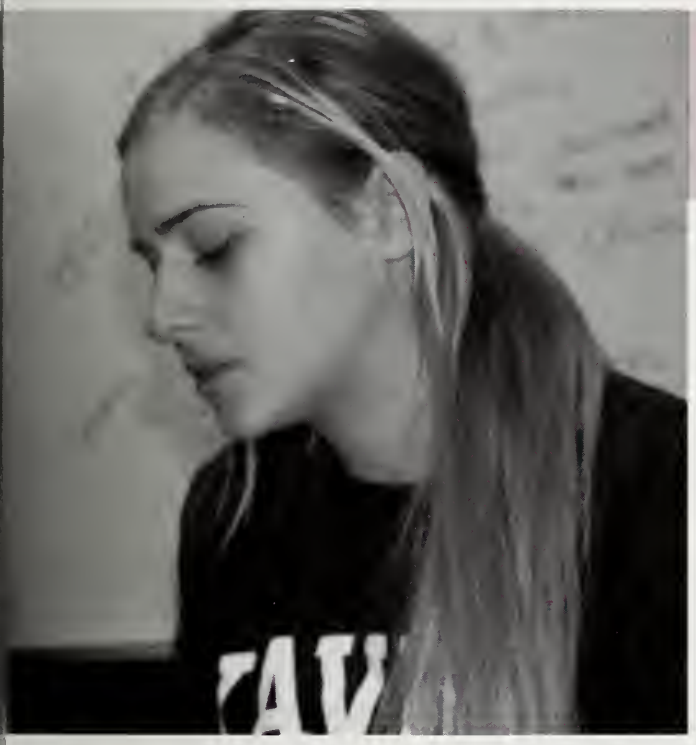

CHRISTMAS SPIRIT
Students of both RLCs gather together to make Christmas gingerbread houses.

OVER FOR DINNER
Father Fred Tollini has residents of Swing over for dinner. Residents of both RLCs unite for a wonderful feast..

EATING BY CANDLE LIGHT
Residents enjoy a candle lit dinner with Father Fred Tollini.

"The name of Communitas entails a sense of community and its importance, not only to personal development, but to making this a place a better one to live."

christiang gagel
SOPHOMORE

UNITY

Unity is an RLC devoted to appreciating and understanding social and CIVIC diversity. Each year the community organizes a Thanksgiving dinner in which students can share their culture through food. "I liked how the dinner brought everyone together. A majority of the RLC attended the event. The food wasn't exactly a home-cooked THANKSGIVING meal, but it was still great to get tastes of various cultures through the food brought to the event" said Eric Rowe. Embed- ded in the Unity tradition is the theme of "...shared values amidst diversity close personal relationships, effective communication, RESPECT for others, and an engaged concern for the common good of the campus, local community and the GLOBAL society."

XAVIER

Xavier is an RLC for the student interested in issues and problems on a global scale. Xavier aspires to helps students better understand their world. This theme is accomplished through various IMMERSION trips. OverThanksgiving break, students went to TIJUANA, Mexico to build homes for two families.

"The trip opened a new PERSPECTIVE to my life. When we look at the poverty in Tijuana we see it as DISPARITY and poor conditions. Yet, these are amazing people. Despite what little they may have they are still grateful," stated senior Richard Bersamina.

XAVIER is a place for students wishing to spread global solidarity to build a more just world.

"Local attention with COMPAS-

UNITED WITH FOOD
Residents from Sanfilippo Hall gather together for good food and company.

SANFILIPPO HALL
Residents from RLCs Xavier and Communitas live within this hall.

COMMUNITAS

MCLAUGLIN HALL
Residents belonging to the Unity RLC live in this hall.

COURTYARD
Residents share this beautiful grassy courtyard just outside of Sanfilippo Hall.

SION," is a phrase any resident living in Communitas would recognize. Communitas is an RLC which stresses INDIVIDUALISM, community, and citizenship. Communitas is a platform for the student to develop his or her PASSION. "The name of Communitas entails a sense of community and its importance, not only to PERSONAL development, but to making this place a better one to live," stated Christian Gagel. This RLC challenges the student to participate in the community through the various PROGRAMS it offers. Communitas has developed discussion groups on Individualism in Community, and has organized events on the role of FAITH in politics. It has also set up a one-unit community service and reflection course for the student Interested in the rewarding EXPERIENCE of service. It is an RLC striving to better the individual and community.

RLCs conform to the shared ACADEMIC and social interest of students. They are each very FOCUSED yet, open to anyone and all majors. Their goals vary upon EMPHASIS, however; overall each community aims to unit students academically and SOCIALLY. RLCs establish an ENVIRONMENT in which students can share their passion, EXPAND their intellect, and hopefully gain a sense of BELONGING amongst their peers.

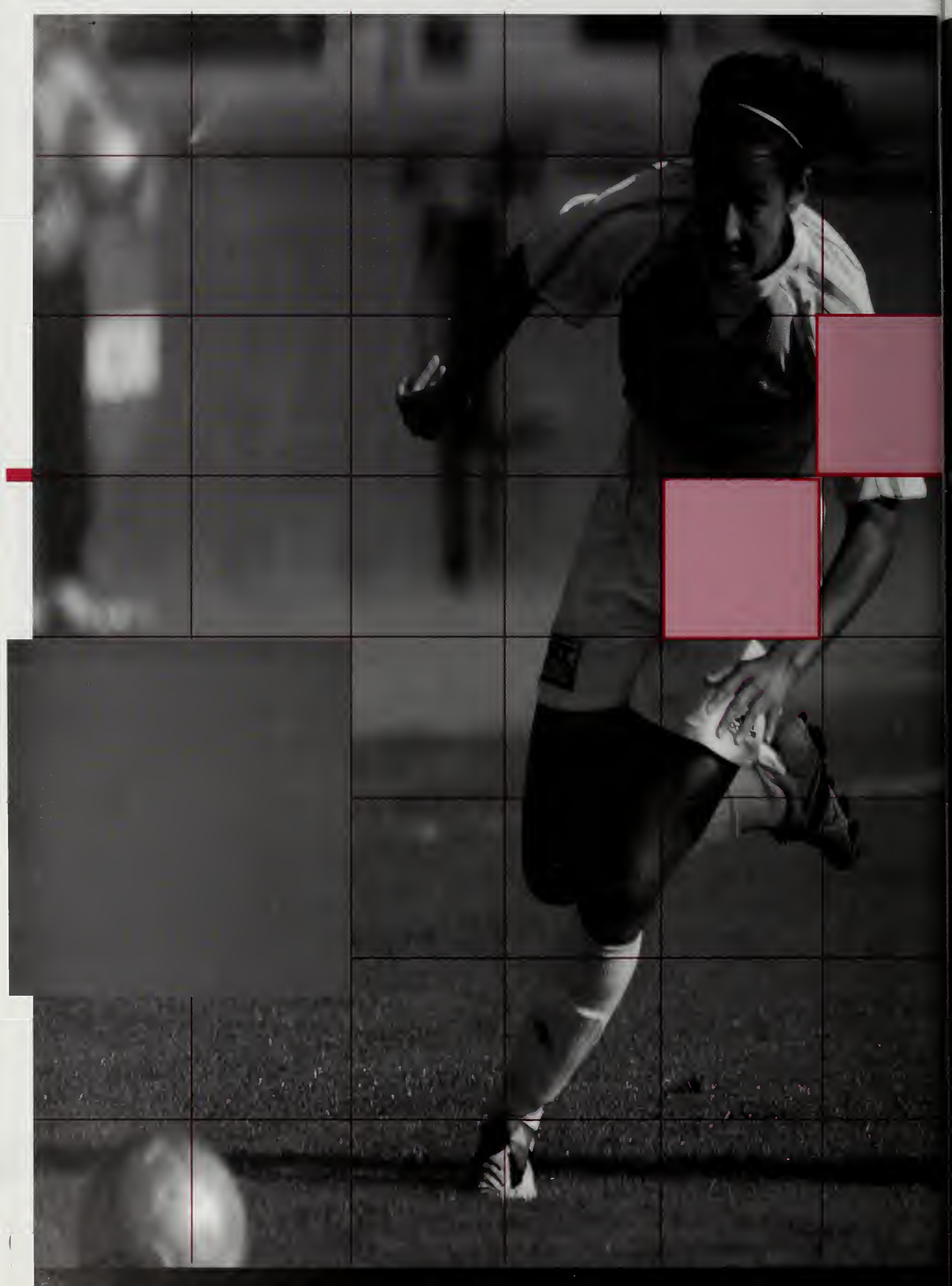

sports

WE DO HAVE school spirit

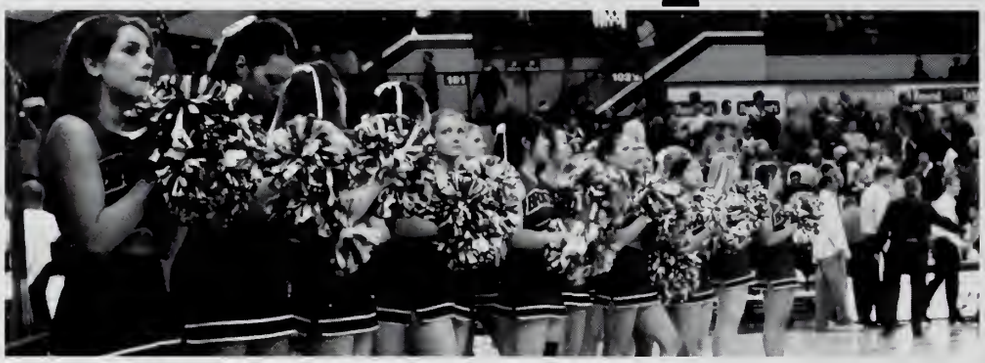

Santa Clara does have school **SPIRIT**, despite what has been said in the past. This year proved that we have an energetic, enthusiastic and supportive student body, as a number of organizations put forth their time, energy and commitment toward ensuring that our school **SUPPORTS** its athletes.

The largest organization, which consists of at least 3000 members, is **RUFF RIDERS**, Santa Clara's official booster club. It is difficult to miss this gregarious group of men and women because they make a massive red sea of club shirts, blanketing the stands during games, cheering and **SCREAMING** their hearts out.

"Varsity fight for Santa Clara, banners of red and white on high. No matter how great your foe team, let your motto be 'to do or die.' Rah! Rah!"

The newly-formed **PEP BAND** provided musical accompaniment and a battle soundtrack to create an environment where the fans are living and breathing every moment with the athletes. Their **MUSIC** launched the events and positively reinforced the matches by keeping the momentum moving forward, no matter what the outcome. Sophomore Peter Keating confirmed, "As far as the band goes, it's just fun. It gets us pumped up. It's the music. In down times, it keeps us in the game, keeps the **ENERGY** up. And it is fun to watch the band jump around." The music of the pep band is not meant to calm the spirits, but to raise them.

"LET'S GO BRONCOS!" They cheer and they lead. With pom poms and loud voices, they energize and hype up the crowd. They are the cheerleaders.

"Varsity team, we are cheering for you, our gallant heroes, sturdy, staunch and true."

Then there's a little flavor, a little bounce, a lot of sparkle: the Santa Clara **DANCE TEAM** and **CHEERLEADING SQUAD** provided a unique element to the Santa Clara games. "We do crowd encouragements to get a louder response from the Ruff Riders in order to get them more hyped up at the game," said sophomore cheerleader Darlene Macanan.

They give the nerves a break, take the mind for a **ROLLERCOASTER** and entertain the fans. Girating dancing motivate the crowd with rhythm and movement; acrobatics excite the crowd with flying cheerleaders and yelling voices.

"Remember the right and might of Red and White, when Santa Clara warriors fight, for victory and our dear old SCU."

Through Ruff Riders, the Pep Squad and the dance and cheer teams, we have established the foundation for greater school spirit, bringing together our entire student body. Therein lies the real **PASSION** and **PRIDE** of Santa Clara.

SEA OF RUFF RIDERS

Strong in numbers, the Ruff Riders solidify home court advantage by showing up in Bronco red to support our teams.

MOVE RHYTHMICALLY

The Santa Clara Dance Team entertain Bronco fans during half time at a Men's Basketball game.

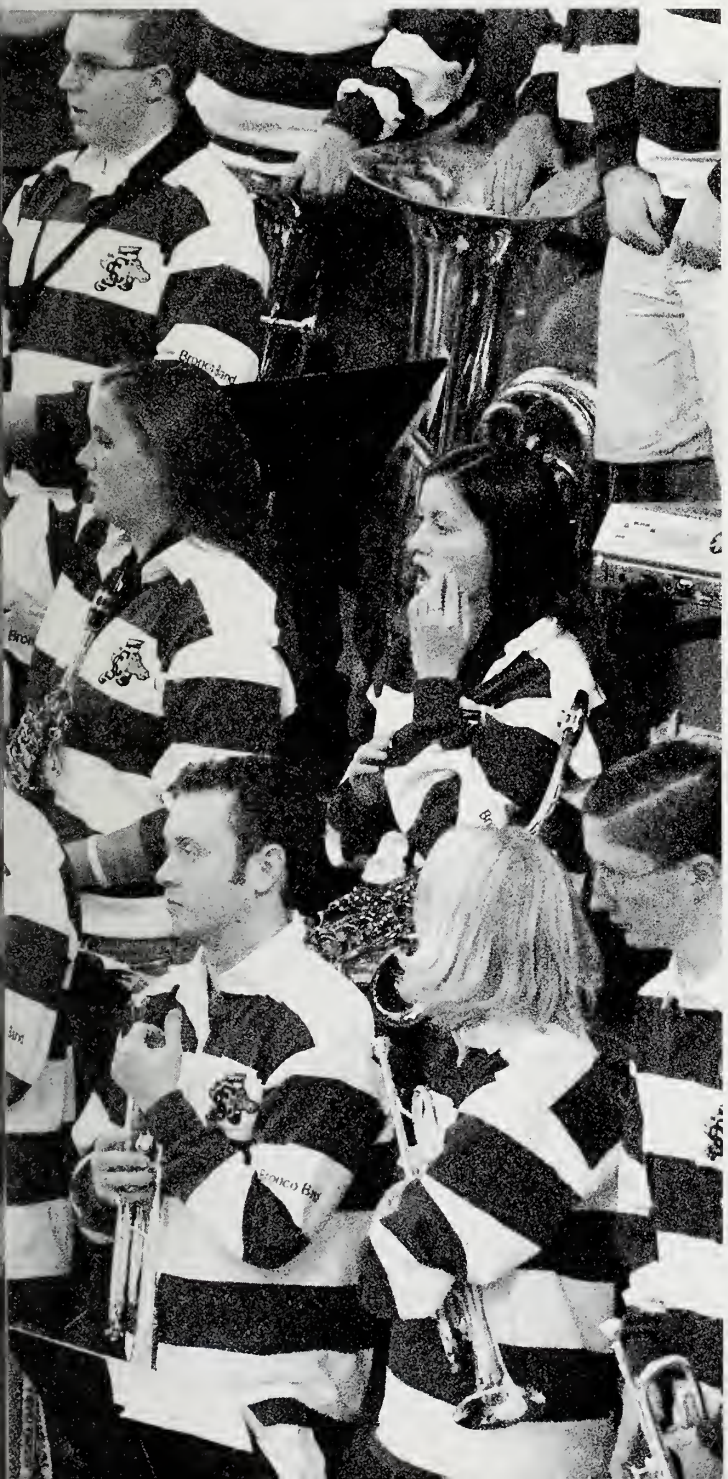

SING THAT FIGHT SONG

The SCU pep band plays all types of music including the school fight song and Ruff Rider anthem to spark up the crowd.

BUCKY THE BRONCO

The official mascot and the backbone of Santa Clara spirit.

JON WALLACE national coach of the year

The Santa Clara Women's Volleyball team proved to be a powerhouse this year, breaking boundaries on all fronts. They dominated the West Coast Conference and finished the season as the fourth-ranked team in the nation. This year was also the team's first VICTORY over Stanford, knocking them out of the Final Four competition.

And guiding the team to the uppermost echelons of intercollegiate women's volleyball was a single man; after seven years of coaching volleyball at Santa Clara, this phenomenal 2005 season earned Head Coach Jon Wallace national recognition when he was named the Pacific Region Coach of the Year.

"When I heard Jon got coach of the year, I was really happy for him. He works really hard while treating all of us with utmost RESPECT," said sophomore middle blocker Anna Cmaylo. "He and the rest of our coaching staff give us everything we need as players to compete at the highest level."

Over the years Wallace has proved to be a strong support system for each of the members of his team. This QUALITY attention has fostered a more familiar environment. This caring atmosphere does not mean that there were any breaks in the VIGOROUS routines of conditioning, weight lifting or open gym training. The players have been working toward their goals for this season since last January.

"The team becomes your college family," said junior outside hitter Kim McGiven. "We all love to go to battle and win, and we have made some amazing memories together."

The team credits much of their success to their history together, laboring in past years to reach their goals.

"All of the returners felt the pang of failure when we lost in the first round of the NCAA tournament, so this season we just had an extra little bit of focus and resolve to get to where we wanted to be," said Cmaylo.

FRIENDSHIP FIRST
Teammates embrace after winning a heated game.

Moreover, the experience and guidance of the coaching staff proved to be a SOLID force that contributed to their strength as a team.

"I am proud that our coach was recognized at a national level and that the volleyball community sees the great coach in Jon that we get to see every day," said Cmaylo. "I feel we were the EPITOME of a team that combined great friendships and competitive volleyball at the same time."

This season also offered an exciting conclusion to the careers of the seniors on the team.

"There is nothing better than being a part of something bigger than you, and this team was incredible," said senior setter Kristin Luxton. "We were determined and we knew NOTHING was going to stand in our way."

As for Wallace, his future looks bright, with an experienced, solid group returning next year along with a slew of new recruits.

"We only graduated one starter this year," said McGiven. "I feel confident that if we stay on track and hold our level of commitment, next year will be great."

"Jon holds us to a high standard and doesn't let us get away with anything. This whole experience was fun and intense and all that we put into it paid off."

KIM MCGIVEN
JUNIOR

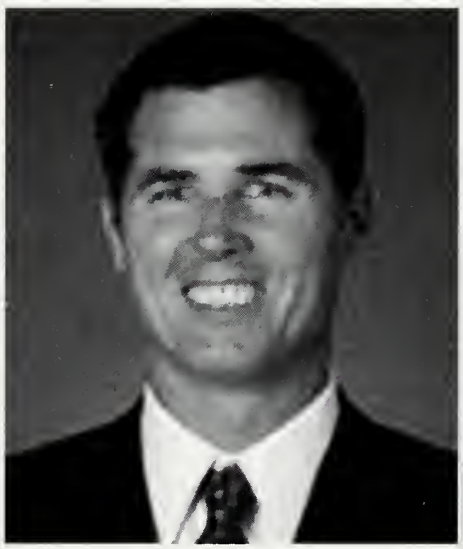

A FRIENDLY FACE
Jon Wallace's all-around open and friendly demeanor earned him respect and dedication from his players.

SETTING THE STANDARD
Sophomore Anna Cmaylo spikes the ball in the face of the competition.

JUMPING FOR JOY
The team celebrates a victory together.

INTERNATIONAL athletes

Students come from all over the United States to be a part of Santa Clara University's **PRESTIGIOUS** athletic program. However, there are some student athletes whose talents and skills bring them to **SANTA CLARA** from across the globe. These athletes bring a unique spirit and **DIVERSITY** to their respective teams as well as to the university. This year, students from abroad offered their abilities to several athletic programs; from men's tennis to **WOMEN'S** volleyball, these students helped Santa Clara fight their way to victory.

Most student-athletes are offered full scholarships. As Jessica Horklemann, a freshman volleyball player from **GERMANY**, expressed, "I didn't really choose Santa Clara, they picked me." However, many international athletes find their **WAY** here on their own. Jan Macek, another German, heard about Santa Clara through a friend in his home **COUNTRY** who had also played men's tennis. When Jan got the chance, he was excited to come to the **UNITED STATES**, and he currently plays No. 1 singles and doubles.

In addition to playing the sports they love, international students also **BENEFIT** from the chance to receive a university education at a **REPUTABLE** American school. In their home countries, it is often hard to find a university with the resources to **SUPPORT** major sports teams comparable to those found in the United States.

MORE MLS SOCCER
Senior Hector Guzman is originally from Heredia, Costa Rica. He decided on attending Santa Clara after an exchange program in Santa Cruz.

Senior Hector Guzman, an outstanding soccer player originally from **HEREDIA**, Costa Rica, expressed that not only did he receive a better **EDUCATION** at Santa Clara, but that the facilities are the best you can find. "Nice soccer field, nice gym, a great training room, I never got all that when I was back home," he said.

He also enjoyed being able to **LEARN** from the other talented athletes on his team. "It's always good to play around great **PLAYERS**, like Medhi Ballouchy," said Guzman. Ted Kristensson, a senior men's soccer player from Ludvika, **SWEDEN**, also noted that here he is really able to **COMBINE** his love of the sport with a great education. "It is great opportunity to integrate school and soccer," he said. But as much as they get out of **STUDYING** and playing at SCU, these students make their own contributions to our community. They step out of their **COMFORT** zones and into a world where their culture or heritage many not be well-understood but they work it out and better SCU as a whole through their experience.

SOME GERMAN TENNIS
Junior Jan Macek is a native of Freising, Germany, His coach, George Husack, reveals that Jan's nickname is the German Slim Shady.

HEADING TO THE MLS
Junior Mehdi Ballouchy is originally from Casablanca, Morocco. He decided to forgo his senior season and was selected by Real Salt Lake in the MLS draft.

A TENNIS STAR
Junior Kimberly Daniel from Edmonton, Alberta plays on the Women's Tennis Team. She played No. 5 singles most of the season.

OH, CANADA
Junior Center Sean Denison, a native of Nelson, B.C, was injured for most of the season but came back to many double-digit games.

EUROPEAN SOCCER
Senior Ted Kristensson, a native of Ludvika, Sweden made thirteen game appearances on this year's outstanding men's soccer team.

all photo credit: Don Jedlovec

ALL ABOARD
The men get ready for some quality time on the water in another 7 a.m. practice .

STRETCHING OUT
The team loosens up in the boat house before morning practice on the water.

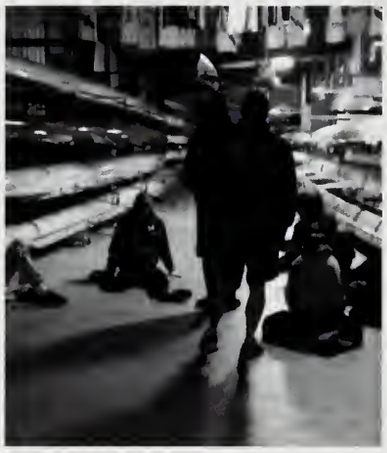

HITTING THE WATER
The team gets to work at Lexington reservoir.

Carlos Barrera	David Murray
Alexis Beach	Ben Nimmons
Jordan Becerril	Robert Nishimoto
Paolo Braccnini	Brian Reeves
Brendon Bula	Mike Rhoads
Ryan Carlton	Tim Ross
Geoff Demander	Andrew Schneider
Mark Elfving	Stephen Shanley-
Robert Flores	James Shoven
Adam Fox	Joshua Shumsky
Ryan Hubbard	Stephen Smoker
Brigid Kelleher	David Stanton
Wes Lord	Peter Thamer
Bradley Marweg	Michael Truettner
David Merselis	Justin Ungson
	Nicholas Welter

MEN'S crew

CARRYING THEIR WEIGHT
Sophomore Rob Flores and teammates carry their boat out to the dock.

The Men's Crew team saw a whole different side to rowing with their new coach this season, Wieslaw Kujda, an Olympic rower with thirty years of coaching experience. The varsity had a very young team this year with only two seniors and two juniors, and Kujda enforced the concept of precision in practice.

"He focuses a lot on technique with a new style of rowing," said port rower Adam Fox. "Practices are less wearing but at the same time more beneficial."

One of the hardest parts of being on the crew team for many of the rowers is waking up to catch a ride to Lexington reservoir for 7 a.m. practices on double days, where they have practice in the morning and afternoon.

"My motivation for getting up is that other guys are doing it too and counting on me to be there," said Fox. "It makes it a lot harder to stay awake in class, and some days I have over three cups of coffee before ten o'clock."

While many college students embrace at least one nap a day, rowers know that this tactic may hurt them in the end.

"I don't take naps because there is nothing worse than lying in bed at midnight knowing you have to get up in five and half hours, unable to get to sleep.," said sophomore Ben Nimmons.

Despite the strenuous schedule, students continue to join crew year after year.

"I love just being out on the water," said sophomore starboard Ryan Carlton. "When everyone is rowing together early in the morning, there doesn't even need to be any talking; it's relaxing."

The team dynamic of the sport is very unique and encourages extreme team cooperation.

"It's a team sport where you definitely need all eight guys to pull their weight and no one guy can rise up and do it on his own," said Fox.

WOMEN'S crew

The Women's Crew team celebrated its 30th year at Santa Clara by escalating their festivities at their annual Black Velvet banquet. The kickoff party featured visits from alumni along with the team members receiving new uniforms, a new boat, and new oars thanks to their donations.

The year also brought Carlo Facchino, the novice coach from previous years, up to take role of the new Women's Varsity Coach. Many of the rowers on novice team last year were excited to have Facchino coaching them again on varsity.

"He is very energetic and enthusiastic about the sport," said sophomore starboard Brianna Hussey. "His experience with coaching novice ensures that our TRADITIONS will stay intact and the program will continue to run smoothly."

Facchino's personality has proved to be a key factor in motivating his team members and keeping team MORALE high. According to sophomore starboard Elena Ebrahimian, the hardest part about being on the team is to stay focused and positive during a really GRUELING practice.

"You can tell that he wants to be there every morning and afternoon, even at 6 a.m., and wants us to do well and reach our individual and team goals," said Ebrahimian. "He has really encouraged us to help fundraise for our team, and because of his efforts, we are getting a new boat, new uniforms, and travel clothes for varsity."

HITTING THE OPEN WATERS
The team works on pulling in time in practice. The focus on fundamentals was emphasized by Coach Facchino.

In addition to his drive during team practices, Facchino plays a role in the LIVES of his team members outside of crew.

"He really cares about our progress and stresses the importance of academics, making sure that we stay on top of things," said Ebrahimian. "He is very open to criticism, understanding, and is also willing to help us out or talk for whatever reason, even for fun. He is a fun coach who is very DEDICATED to his job."

Jasmine Alkhatib
Carmella Bansil
Kelly Benson
Bonnie Burgart
Laila Correa
Shannon Cosentino-Roush
Meagan Diss
Elena Ebrahimian
Katie Fahrer
Emily Fette
Tracy Flecky
Molly Hagen
Christilei Hessler
Brianna Hussey
Emily Irwin
Alexandria Kavalaris
Ashley Krotje
Amy Laha
Kelly Lee
Natasha Lindstrom
Jessica Long
Heather Lynch
Jennifer O'Neill
Katrina Ostertag
Amanda Painter
Melissa Poplaski
Jeannine Strenk
Christine Szelong
Ashley Tomberlin
Kristin Williams

RISE AND SHINE
Teammates prep for practice in the boathouse at Lexington Reservoir.

PULLING AHEAD
The SCU boat works to make up time in the last 500 stretch of a race.

GOING STRONG
The women get some work in during the early morning hours.

GOING TO THE GOAL
Junior forward Keith DeVey heads to the goal, dominating his opponent. DeVey won WCC Player of the Week numerous times.

GOAL SAFETY
Senior goal keeper Kevin Sweeney tries to keep the ball far away from the goal. He was named WCC Player of the Month this season.

SENIOR STATUS
As a play from Cal tries to steal the ball, senior forward Kelechi Igwe keeps the ball in possession and moves towards the goal.

PROTECTOR
Trying to keep the ball away from a defender, junior Keith DeVey, looks for a way out of a tricky situation. He was an asset to the team.

all photo credit: Don Jedlovec

Mehdi Ballouchy
Jonathan Barbarin
Collin Bull
Joseph Buttitta
Keith DeVey
Aaron Clubb
Brian Curry
Hector Guzman
Matt Hatzke
Anton Hooker
Kelechi Igwe
Eric Irvine
Ted Kristensson
Mutanda Kwesele
Peter Lowry
Matt Marquess
Jimmy Martinez
Stryker Matthews
Jerred O'Connell
Jide Ogunbiyi
Jamil Roberts
Cardiff Schmitz
Jeff Scott
Kevin Sweeney
Scott Sweeney
Alex Tablin-Wolf
Erik Ustruck
Ryan Wolfe
Ari Zlotoff

MEN'S soccer

With two players headed for Major **LEAGUE** Soccer teams next year, this year's men's soccer team **EXCELLED** not only during the regular season, but also proceeded to the second round of the NCAA Tournament. These achievements **RESULTED** from combined efforts of the **EXTREMELY** talented young men on Santa Clara's team.

Although the team loses ten **SENIOR** players, the men forged significant team bonds that many of the **YOUNGER** men hope they will extend to next year's new players, even as they continue to benefit from the **GUIDANCE** they received this year.

Throughout the season, several athletes received **WCC** Player of the Week honors, including junior Keith **DEVEY**, freshman Jide Ogunbiyi, junior Erik Ustruck, senior Hector Guzman and **SENIOR** Kevin Sweeney, who was also named WCC Player of the Month.

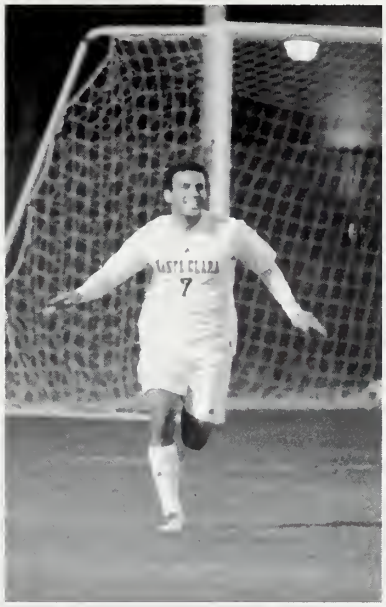

VICTORY LAP
After scoring a goal, junior Hector Guzman feels elated. He will be playing for a MLS team next year.

After a season in which the men ranked as highly as fourth in the nation, **SANTA CLARA** entered the NCAA tournament with an overall record of 13-6-3 and a regional record of 6-4-2 that **LANDED** them in second place in the WCC.

During the NCAA tournament, the Broncos faced Ohio State at home and won 1-0. Their hope of a **CHAMPIONSHIP** was slashed by a scoreless draw at University of California, Berkeley that was determined by overtime **PENALTY** kicks, which resulted in a 5-4 win for Cal.

Overall, the men's **SOCCER** team had an undeniably successful season. To sum it up, Coach Cameron Rast said, "This year's team was as **CREATIVE** and talented as we have ever had here at Santa Clara. Our style of play allowed us to control the flow of the match and kept our opponents under **CONSTANT** pressure. While it was again another good season looking back we were on the fringe of having it become a very special year."

WOMEN'S soccer

A dream season for the women's soccer program ended with the team's **ELEVENTH** consecutive trip to the NCAA tournament. The season set off on the right foot. Santa Clara's rookie freshmen were ranked the fourth-best **RECRUITING** class by Soccer Buzz Magazine. The veteran players made it a point to integrate the newcomers to Santa Cara **SOCCER**, as well as develop strategies to play off everyone's strengths.

Well-prepared as they were, they kicked off the season with a **STRING** of successes. Win after win, the women moved closer to the NCAA championships. During the season, the head coach, Jerry Smith, earned his **300TH** career victory with a 2-1 win over the Saint Louis Billikens. He become only the third Division I coach to attain this honor.

In addition to accolades for the coaching staff, the women also received **SEVERAL** honors throughout the season. During the season, junior Lauren Zealear was named to Top Drawer Soccer's National Team of the Week twice and junior Tina Estrada was named WCC Player of the Week. Other girls on the **TEAM** also made quite an impression. Sophomore Jordan Angeli was **NAMED** as one of Sport's Illustrated's "Faces in the Crowd" and was also honored as a Player of the Week by the WCC and other such groups.

The team finished the **REGULAR** season with a record of 14–2-4 and entered the NCAA tournament. They defeated **FRESNO** State, Saint Louis and Boston College. But in a hard-fought **QUARTER**-final game against Penn State, the women's **DREAMS** of a championship ended.

THREE HUNDRED
This year Jerry Smith coached his 300th win and was named West Region Coach of the Year.

However, Smith was named West **REGION** Coach of the Year by the National Soccer Coaches Association of **AMERICA**. The season ended with an overall record of 17-2-5 and a strong team that looks forward to even more **SUCCESS** in the coming years. Junior Tiffany Roberts expresses her hopes for the **COMING** year, "We did some great things this season and losing to the number 1 ranked team in the country in...the NCAA tournament, is huge motivation to beat some top teams again next year."

MAKING A STEAL
Sophomore Forward Kendell Doherty tries to keep the ball away from a St. Louis Player. This game was Jerry Smith's 300th career win.

PROTECTING THE GOAL
Goalkeeper junior Julie Ryder-catches the ball as it comes close to goal. Ryder was a Second-Team All-WCC selection.

Jordan Angeli
Katie Araujo
Jessica Ballweg
Bonnie Bowman
Marian Dalmy
Kendall Doherty
Tina Estrada
Micaela Esquivel
Kelly Giddings
Brittany Klein
Lisa Lahman
Courtney Lewis
Meagan McCray
Casey Pleas
Amanda Poach
Danielle Potts
Tiffany Roberts
Julie Ryder
Kira Sarkisian
Carrie Schuler
Elyse Shelger
Hayley Siegel
Catherine Sigler
Meagan Snel
Jessica Whalen
Lauren Zealear

KICKING IT IN
Sophomore Forward Meagan Snell looks for the open field and any defenders. She was a great addition to this year's team.

MAKING A PASS
Freshman Amanda Poach gets ready to pass the ball to a teammate. The girls had good communication on the field.

TEAM DEDICATION
The Women's Soccer team celebrats together after one of their many wins. The team grew close this year during the season.

IT'S ALL X-COUNTRY
The Cross-Country Teams finished their season at the NCAA West Regional Championships this year.

RUNNERS ON YOUR MARK
The Women's Cross-Country starting line-up steps up to the starting line for the start of the race.

LEADING THE PACK
Senior Chris Doerhoff maintains the lead of the pack while remaining conscious of his opponents and keeping focus on the course.

SPRINT TO THE FINISH
Giving everything he has, sophomore Chris Furnari sprints the last few meters to reach the finish line.

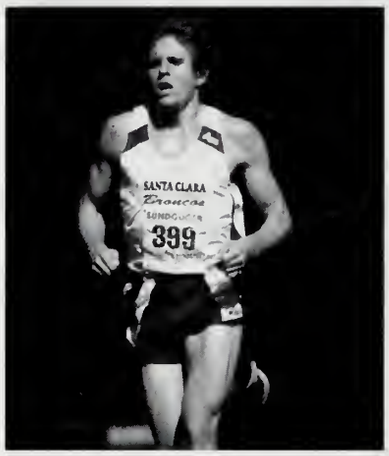

MEN
Omar Ahmad
Nick Arcelona
Daniel Bettencourt
Andrew Blumel
Michael Delaurenti
Chris Doerhoff
Crian Fisher
Charles Flexman
Chris Fumari
Taylor Graham
Christen Gumbs
Michael Hannon
Chris Mulvany
Mykah Norville
Daniel Smith
John Paul Thyken

WOMEN
Jessica Baldwin-Philippi
Shannon Bell
Erin Davis
Julie Erickson
Alyssa Gagliani
Noelle Lopez
Blossom Marimpietri
Whitney Porter
Adriane Puetz
Andrea Roozen
Kiley Strong
Lauren Swighart
Ann Thomas
Veronica Vazquez
Anna Wheatly

MEN & WOMEN'S cross-country

Practicing six days a week, with at least 60 miles of **RUNNING** for the women's team and at least 90 miles of running for the men's team, Santa Clara's Men's and Women's Cross-Country realized their **POTENTIAL** this year. The team consists of recruited runners as well as walk-ons.

What is unique about the program is that both men's and women's teams **BOND** during pre-season, participating in numerous activities together in order to foster a comfortable, supportive environment.

Freshman Veronica Vazquez noted, "We consider ourselves as a **FAMILY** and it certainly shows because we are always there for each other even in our personal lives."

Each and every member of both teams is a huge inspiration to all their teammates. Some athletes came back from injuries and had **EXCEPTIONAL** seasons. Older teammates stepped up to become **LEADERS**. New team members came up big in the major intercollegiate races. Injured athletes who could not compete showed their **DEDICATION** through cheering during races.

"Each member of the team finds his or her own **INSPIRATION** through every other boy or girl out there, which I think speaks volumes about the bond between the men and women on our team and the way we work together," reflected Junior Jessica Philippi.

Both teams placed well during the WCC conference championships, but more extensively, both teams are pleased with their **PERFORMANCES**.

WOMEN'S volleyball

They tied and broke a ton of program records. They beat Stanford for the first time ever on their home court. They **WON** the WCC championships. They advanced to the **FINAL FOUR**. The Santa Clara Women's Volleyball had a Cinderella season overflowing with some of the toughest teams in the country, all of whom fell to their solid, sophisticated play.

This year, the greatest factor in their run of **SUCCESS** was the incredible team chemistry. Junior Kim Mcgiven said, "The team loved to win and to compete, and we had fun doing it."

Women's Volleyball proved they were more than a just a team. They were a tight-knit family. To be constantly **MOTIVATED** to play better and have confidence in each other, to get along both on and off the court, these women showed that it took more than just having really talented athletes. With the guidance of Coach Jon Wallace, these women came together and established themselves as one of the **TOP** programs in the country by being the only unseeded team to reach the Final Four in the **HISTORY** of the NCAA National Championship Tournament.

Before this year, SCU volleyball had **NEVER** surmounted the second round and had not **ADVANCED** beyond the first round in the last three years. Then they **BEAT** defending national champion Stanford, giving them the confidence to **FACE** No. 4 Arizona and match every serve, dig, set, spike and block. First Team-All American Cassie Perret recalled, "I could not believe it. Kim Glass had **HAMMERED** the ball down all night long but made a really unagressive error to give us the match. I just could not believe that we would win the ticket to San Antonio on such a play. The match was so long, dramatic, and **EMOTIONAL** that when I realized we had won, I was completely overwhelmed and fell to my knees." It was a **DREAM** season.

A BLOCKING WALL
Outside hitter Cassie Perret and Middle blocker Anna Cymaylo attempt to "roof" the other team by setting up to block a spike.

Lexie Bothman
Nichole Clark
Anna Cymaylo
Michelle Gamlen
Rachel Greenburg
Jessika Horlemann
Brittany Lowe
Kristen Luxton
Michelle Luxton
Crystal Matich
Kim McGiven
Annalisa Muratore
Taylor O'Brien
Cassie Perret
Megan Pura
Caroline Walters

NO. 4 IN THE NATION
The Santa Clara Women's Volleyball team finished ranked No. 4 after completing the season in the national semi-finals.

SHOW THAT LETHAL ARM
WCC Freshman of the Year Brittany Lowe waves to the crowd after being introduced in the starting line-up.

"YES! LET'S GO TEAM!"
Sophomore setter Crystal Matich pumps her fists after a successful kill by her teammate due to her crisp setting skills.

BRING IT TOGETHER
The women's volleyball team came together as they knocked out numerous top-ranked teams during the season.

INSIDE WATER
Freshman Jack Wall backhands the ball on inside water. Wall was named WWPA Newcomer of the Year and All-WWPA 2nd team.

4-0 RECORD
Senior Jon Greco lob shoots the ball into the goal. Greco's goal helped the men gain a 4-0 record at the Convergence Tournament.

DEFENSE
Junior Michael Petersen guards his net during the NorCal Tournament. Petersen totaled 11 blocks to help secure another Bronco win.

LET'S GO BRONCOS
Senior Grant Allison played well in the Claremont Tournament. The men dominated 9-3 against Harvard and 8-3 against Claremont.

TIMEOUT
The men meet with Head Coach Keith Wilbur to discuss their strategy.

Andrew Fitch
Mike Detoy
Billy Gorin
Tommy Kelly
Mike Petersen
Tommy Hendrickson
Josh Early
Dylan Knee
Keith Wilbur
Austin Brizgys
Charlie Moore
Anderson Clendeninn
Jack Wall
Jon Young
Pat Noack
Rob Callahan
Grant Allison
Mark Melnyk
Chris Parolin
Luke Oda
Matt Adler
Whit Gilfillan
Jon Greco
Kevin Starry
Matt Martinan

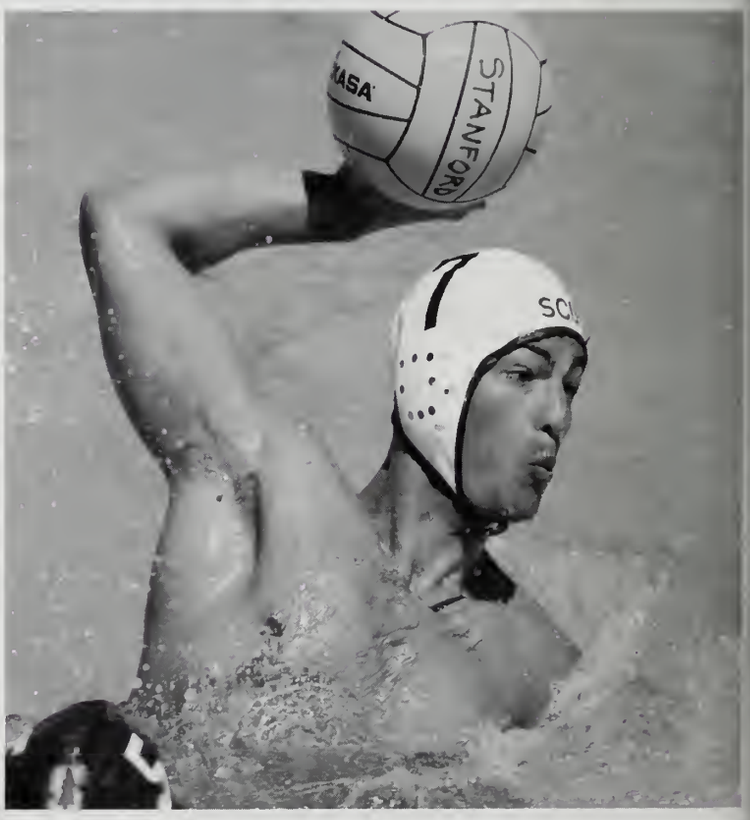

MEN'S waterpolo

CONTROL
2M Defense junior Kevin Starry, on the strong side of the pool, takes control of the ball.

Men's Waterpolo faced tough competition this year. However, they competed well, exhibiting nothing if not continuous commitment and improvement. This year, the men were seeded 6th in the Western Water Polo Association Conference (WWPAC). Optimistic about the season, the men opened up with a win against 10th seed Pomona-Pitzer. Santa Clara sophomore Tommy Kelly and freshman Jack Wall each scored two goals for the Broncos during the intense match-up. The final score was 9-4—another Bronco win. However, later on in the tournament the men experienced a loss to 2nd seed Loyola Marymount.

"It was a good battle and a good showing by our guys. In the first half, the team competed hard, though we ran out of gas by the third quarter," said head coach Keith Wilbur. "We came back with a good fourth quarter, but Loyola Marymount took advantage of our one bad quarter. Despite the loss, we've improved a lot over the year, so that's encouraging."

The men played an outstanding season, showing tremendous development as a team. During the WWPA Santa Clara claimed a 5-3 victory over rival team and conference host, UC Santa Cruz. "Ever since freshmen year our biggest rivals have been UCSC and UC Davis. The past three years we've played them have been close games, but we never have been able to go undefeated against them. It is a great accomplishment for the team. Our program is taking a step in the right direction," said senior Jon Greco. The Broncos remain undefeated against UCSC through all of the three matches played. When the men started the conference they were ranked 7th; when they finished they'd taken over the 6th seed.

The deciding game in the conference was played against BYU Hawai'i. Santa Clara played a close match and lost 8-7 against BYU, a 4th seed school. Wall and sophomore Chris Parolin each scored two goals in this difficult game. Junior Patrick Novack, Kelly, and junior Whit Gilfillan had one goal apiece. At the conclusion of the conference play, Wall was named WWPA Newcomer of the Year for his progress and outstanding performance. In addition to that award, Wall was also named to the All-WWPA second team for his efforts over the course of the entire year.

At the end of their final season as Broncos, seniors Grant Allison, Austin Brizgys and Jon Greco say good-bye to a wonderful year, team and coach. Team captain Greco received Coaches Award and was all time leader in assists. Greco stated, "One of the reasons we were able to achieve all of the milestones we did this year was due to all the hard work and effort from our players and coaches." Coach Wilbur said he was sad to lose his key starters, but just happy to have worked with the senior men.

WOMEN'S waterpolo

The No. 20 Santa Clara Women's Water Polo team can only keep getting **STRONGER**. The team consists of a hearty group of upperclassmen who acted as good role models for the rest of the team by working hard and embodying the **COMMITMENT** and **DETERMINATION** to inspire the underclassmen, who in turn provided fresh talent to push the team forward. This team's dynamic created a well-rounded and **SOLID** group.

One of the highlights of the season was competing in the **TRITON** Tournament, which included eleven of the top twenty teams in the country. The team faced **STIFF** challengers, but beat out Redlands and Pomona.

The talent and team chemistry that make up this group of women helped them encourage one another and push as a **COHESIVE** whole to do better. The starting lineup worked together to perform and achieve as one unit. Excellent plays were **EXECUTED** and because, as sophomore Elizabeth Perry said, "We have some really good plays that work because you know your teammates will be there when they are supposed to be.

"No **SINGLE** player can be separated from the **WHOLE**, because each athlete did her part to contribute to the team.

CAN'T TOUCH THIS
Junior Kellie Dunn dodges to prevent a steal from sophomore Christie Miller during a team scrimmage.

The team gets stronger with each year. Seniors graduate, which is a huge loss to the program, but new players **GAINED** only add to the program.

GREAT players from all over the country are recruited to Santa Clara from Chicago, California, Washington, Oregon and Hawaii. Sophomore Kaylie Pezzuto said she hopes "in the next few years we can keep stepping up our **LEVEL** of play and maybe make it to the NCAAs."

Brianna Anderson
Bryn Asher
Lindsey Bacolini
Kristin Bames
Sara Barrentes
Kendra Betke
Emily Bonk
Randahl Capurro
Kellie Dunn
Andrea Evans
Katie Gilmartin
Kathleen Hamm
Kendal Hildebrand
Maria Jarrell
Allie Lamb
Amy Lamb
Claire Linney
Danielle Mansfield
Christie Miller
Katie Moore
Elizabeth Perry
Kaylie Pezzuto
Katie Radvanyi
Mele Rehder
Alanna Simpkins

A FORCE TO BE RECKONED

No. 20 Santa Clara women have proved themselves as a force to be reckoned with in 2006.

EYES ON THE BALL

Santa Clara's women's team watch attentively as a shot is taken on the goal.

PREPARE TO FIRE

Junior Danielle Mansfield winds up, takes in a deep breath and aims the ball at the goal or one of her open teammates.

RAISE IT TOGETHER

The women's players raise their arms in unison to block a goal attempt by the opposing team during a 6 on 5.

OWNING THE COURT
Junior Erika Barnes defends her court. Barnes defeated Gonzaga opponent 6-0, 6-0 which helped the Broncos dominate the Bulldogs.

PERFECT SERVE
Freshman Stephanie Galaiena prepares for her serve.

PRACTICE
Juniors Casey Knuston and Erika Barnes practice on SCU tennis courts. Currently the two hold No. 2 positions in the line-up.

FORCE
Freshman Samantha Georgino lobs the ball over the net. Georgino defeated her Gonzaga opponent 6-2, 6-0.

Erika Barnes
Stephanie Herrmann
SamanthaGeorgino
Kelly Leathers
Flavia Miracle
Myra Davoudi
Ashley Lester
Kimberly Daniel
Stephanie Galaiena
Casey Knutson

WOMEN'S tennis

LEADERSHIP
Junior Kelly Leathers prepares for a scrimmage during practice. Leathers holds the No. 1 position and earned Honorable Mention at the All-WCC.

Women's Tennis worked and fought hard this season. They bring mixture of talent and personality to their game. "Our team is spunky, we have a lot of energy and are very competitive. Yet we always manage to enjoy ourselves," said junior Erika Barnes.

At the Cal Invitational Tournament, freshman Stephanie Galairera won her first two individual Blue Matches. Junior Erika Barnes also played in the tournament Blue Matches; however, she lost her first match to St. Mary's. Barnes came back in her consolation match and defeated UC Davis.

In the SMC College Invitational Tournament, junior Casey Knutson won both of her matches, which allowed her to advance to quarter finals in the Red Division. Knutson had taken last season off to recover from a serious injury, but time away from the court didn't effect her performance. She made it to the final eight of the SMC tournament. "Being out for a whole year made me really appreciate the game and enjoy it more. I feel that because I was able to take the time to recover; I am able to perform at my highest level now," said senior Casey Knutson. Following Knutson in the top eight was junior Kim Daniel. Overall, the women did well in this tournament with five of the seven players winning their first round matches. Freshman Stephanie Herrmann won both of her singles matches in the Red Division with scores of 7-6 and 6-2.

The Broncos also triumphed over Nevada at the Degheri Tennis Center. Daniel played a rough game, but even after twisting her ankle midway through her match, she was able to come out with a 5-2 victory over the Nevada team. Head Coach Damon Coupe reflected, "We knew Nevada was going to be a tough team to play it was a good win for us and we're on a roll right now." The women played exceptionally well in Nevada. "Right now we need to keep persevering through the injuries and grow confident in the positions we are playing. I think we just need some time to settle in," commented Barnes.

At the Spokane Athletic Club the women defeated rival team Gonzaga with a score of 4-2. Key players in this match were Barnes, freshman Samantha Georgino, sophomore Myra Davoudi and Herrmann.

Although the team dealt with a few injured players, they felt confidently about the WCC Championships. "Our younger players have really stepped-up and performed under pressure," said Barnes.

The women fought hard this season, but attribute much of their success to their coaches. "Our coaches are behind us 100 percent. They are willing to come in on their own time and work with us," said Knuston. The women really appreciate the support their coaches bring to the courts. According to Barnes, "They have done a really good job of motivating us, which has helped us develop our game." In a season characterized by injury, determination and focus, a successful outcome was inevitable.

MEN'S tennis

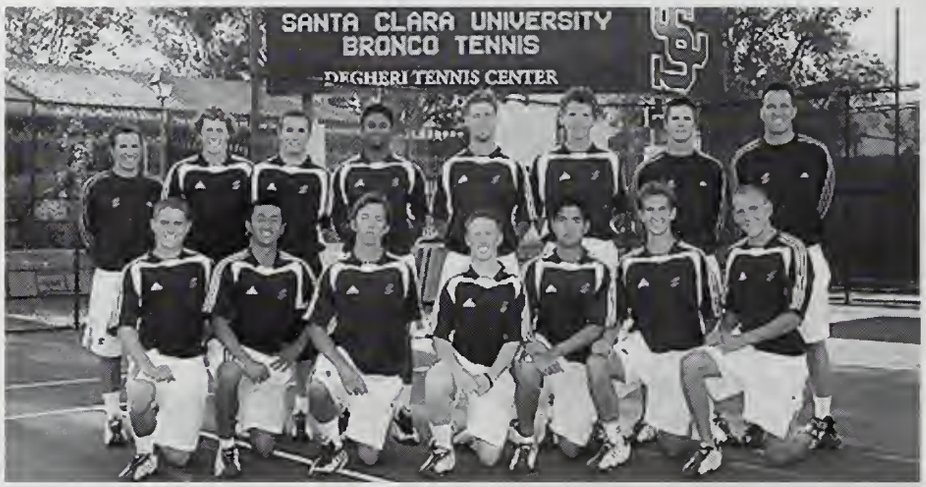

Head coach George Husack is no stranger to the Men's Tennis program at Santa Clara, coaching his eleventh season this year. This time around, his challenge was to impart his knowledge to a very young team comprised of four freshmen, four sophomores and two juniors. Last year, the team graduated four starters, so the newcomers and returners had some big SHOES to fill.

"The future of our program is in the hands of these players and they should produce exciting results during their careers," said Husack. "They are very talented, yet inexperienced."

Freshman Tommy Hicks learned the commitment it takes to be on the TEAM, working to balance the academic workload with college-level play.

"The older guys have really showed us what Bronco tennis is all about and modeled what is expected of us," said freshman singles and doubles player Hicks. "Everyone takes it very seriously with a level of professionalism that's almost like a job."

Despite the team's youth, Husack is optimistic about the CROP of young players at Santa Clara. Each day, the team puts in two hours of regular working out on the courts, a half an hour of running, and then an hour of lifting.

"Practice is definitely a lot of hard work and makes you exhausted for the rest of the day," said freshman Aneal Vallurupalli. "It's a challenge, but I'm learning how to manage tennis and school."

APPROACHING THE NET
Doubles team Jan Macek and Bobby Rasmussen work on their net game at the SCU courts.

According to Hicks, when he is on the courts, he has to FORGET about everything else that is happening in his busy schedule and just focus on tennis.

"The team has instilled in me a great work ethic by stressing the importance of being on time and working hard.

Husack finds that this emphasis helps the players on and off the court. Playing at this level is an undertaking that requires physical and mental strength.

"I work with outstanding student-athletes and coaches who work very hard and are all determined to excel at the HIGHEST level," said Husack. "The Athletic Department has been very supportive of our program and the family-atmosphere on campus has added to the experience."

Brian Brogan
Tommy Hicks
Kenzo Hirakawa-Wong
Chris Iwamura
AJ Kerin
Jan Macek
Kevin McQuaid
Bobby Rasmussen
Blane Shields
Aneal Vallurupalli

HUDDLING UP
The team performs a pre-game ritual to get themselves pumped up for their match.

DOUBLING UP
Aneal Vallurupalli and Kenzo Hirakawa-Wong wait for a return, training as a pair in practice.

STRIVING FOR SUCCESS
Brian Brogan lunges for a forehand-volley in practice. Coach Husack deems the team's work ethic as a crucial element in their success.

FOCUS ON THE RACE
Sophomore Michael Delaurenti keeps his focus on the race while making the turn on the far end of the track.

STAY WITH THE PACK
Sophomore Michael Hannon is boxed in by two opponents as he attempts to advance forward in this tight pack.

KEEP THE TEMPO
Maintaining a steady tempo, sophomores Christen Gumbs and Michael Delaurenti pace each other in their 5000-meter race.

TAKE THE LEAD
The task is difficult, but sophomore Shannon Bell surges forward, leaving her competitors behind to trail her and catch up.

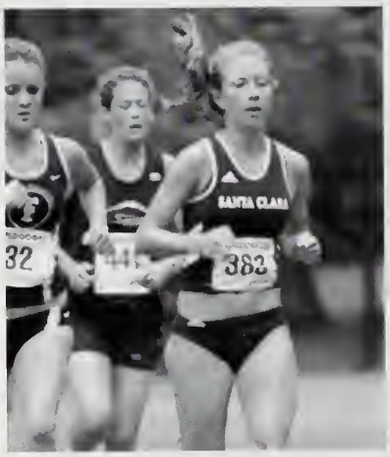

MEN
Omar Ahmad
Nick Arcelona
Daniel Bettencourt
Andrew Blumel
Jay Caldwell
Michael Delaurenti
Vu Doan
Chris Doerhoff
Crian Fisher
Charles Flexman
Chris Fumari
Taylor Graham
Christen Gumbs
Vinod Kamath
Mykah Norville
Daniel Smith
Ben Snyder
John Paul Thyken

WOMEN
Jessica Baldwin-Philippi
Shannon Bell
Julie Erickson
Alyssa Gagliani
Brittany Hodill
Trisha Leconte
Noelle Lopez
Blossom Marimpietri
Caitlin O'Keefe
Carrie Pogorelc
Whitney Porter
Adriane Puetz
Andrea Roozen
Kiley Strong
Lauren Swighart
Ann Thomas
Veronica Vazquez

MEN & WOMEN'S track & field

Staying healthy and focused for five months of **RIGOROUS** training, with week after week of competitive races has been the challenge of the now "**OFFICIAL**" track and field program for the last two years.

After transitioning away from being a mere club, men's and women's track and field has a more definitive sense of **PURPOSE**. Considering the limited resources the team has at its disposal, the track team competed in more **PRESTIGIOUS** and competitive track meets this year. The exposure attracted increasing numbers of walk-ons, hurdlers, sprinters and jumpers. By expanding beyond simply a distance-running squad, Santa Clara's track team has become very **DIVERSE**.

Team interaction between the men's and women's teams has always been very close. Both teams spend hours together at meets waiting for events to start and the **PROXIMITY** of the action in track is conducive to a sense of intimacy, bringing the teams together. According to the athletes, the sacrifice and exhaustion really fosters a sense of **CAMARADERIE**.

This new athletic program continues to progress with **HEART** and dedication. As senior John Paul Thyken said, "Success builds on itself and allows for greater achievements in the future." And with each successive season, the future of SCU track and field looks to be filled with vigorous competition and well-earned **SUCCESS.**

ON THE BENCH
The rest of the men's basketball team watches the game and gets ready to step in to the excitement. They were a much needed help.

BASKET TIME
Men's Basketball players move the ball as quickly as they can across the floor in order to have the opportunity to score more points.

SHOOTING RANGE
Senior Forward Travis Niesen sets up for a nice clean shot. He was the 2nd leading scorer in the WCC with an average of 19.5 points a game.

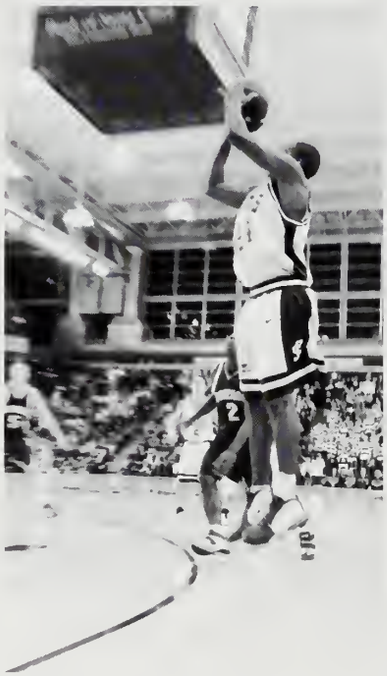

MID-AIR ACTION
Freshman Guard Calvin Johnson takes a shot in a game against Gonzaga. Johnson had a career high of 25 points in a game against Cal Poly.

TRYING TO STEAL
The Santa Clara Men's Basketball team sets up as Adam Morrison from Gonzaga throws the ball to his teammates.

Brody Angley
John Bryant
John Burke
Domineek Daniel
Sean Denison
Scott Dougherty
Mitch Henke
Josh Higgins
Calvin Johnson
Joey Kaempf
Okechukwu Mbanugo
Travis Niesen
Tristan Parham
Danny Pariseau
Brandon Rohe
Cliff Sammet

MEN'S basketball

THE LAST SEASON
Senior Travis Niesen stands and chats with the ref, during a break. Niesen will be sorely missed next year as he was a strong player.

This year, men's basketball **FACED** many challenges. With a relatively young **TEAM** and only two veteran senior **PLAYERS**, one of whom was injured most of the season, the team had a lot of **GROUND** to make up. The team placed 6th in the WCC standing heading into the tournament this year.

While numbers and **FIGURES** may be important to some, senior Joey Kaempf is a another story. Kaempf is a walk-on member; he **PLAYED** in high school, and during his sophomore year he left SCU for a **QUARTER** to try to play basketball at another school. However, his bad back got to him and he returned to **SANTA CLARA**, where he took his spot on the intramural basketball teams. This year, he was asked to play against five **OTHER** students vying for a roster spot, so when he instead was offered a spot on the **TEAM**, he was surprised and almost turned it down. He planned to graduate early, and was taking 22 units. However, he decided to go for it – and it paid off. He **SCORED** double digits in many games this year and his dream of playing **COLLEGE** basketball came true, too.

As for his teammates, their contributions can't be **OVERLOOKED.** Senior Travis Niesen ranks as the second-leading scorer in the WCC, with an average of 19.5 points a game. This year, he scored a season-high 31 **POINTS** in a win **AGAINST** San Francisco. In addition, Niesen ranks 15th on Santa Clara's list of top career scorers. Other stand-out **PLAYERS** on the team include sophomore Brody Angley, who tied as the WCC's leader in assists with 5.8 per game. No **MATTER** what, Niesen will be very sorely missed, as both a teammate and leader. As with all teams in all years, the **SENIORS** leave and the team will be forced to find a new path.

WOMEN'S basketball

Whether passing balls on the court or passing non-**BASKETBALL** time together, the women's basketball team has formed strong bonds—and it shows. Their friendship is reflected in their communication on the **COURT**. According to junior Ashley Graham, "My favorite thing about **PLAYING** for Santa Clara is the bond our team shares. We are all so close and love hanging out on our days off. I think this is reflected on the court—we really **FEED** off of each other, and always work well together."

The team's communication led to the program's **LONGEST** winning streak in 13 years. The girls were on top of the WCC with a first place position throughout most of the **SEASON**. During their final weekend of league competition, the team played a **CRUCIAL** game against LMU for the WCC Title. The women fought a tough back-and-forth game, but in the end, the Loyola **MARYMOUNT** Lions won 89-74. The women came back against the Pepperdine Waves in order to clinch their share of the WCC Title and a number one seed in the WCC **TOURNAMENT.**

The women's regular season record of 17-10 and 11-3 in the WCC helped project them to the WCC Tournament. Defending their **WCC** Tournament title, the women's squad faced the **PORTLAND** Pilots during the quart-final round. Santa Clara's rivalry with LMU and Gonzaga was **RE-FORMED** and the girls took on the challenge.

TAKING IT FROM THE LINE
Junior Forward Kasey Monteith shoots a critical free throw. Monteith had a .618 free throw percentage this season.

While the girls worked well **TOGETHER** as a team, throughout the season a couple of girls stood out **PARTICULARLY**. Senior Michelle Cozad was named WCC Player of the Week an astounding six times throughout the season, in addition to being named WCC Player of the Month for December 2005. High-scoring **SENIOR** Kayla Huss also helped the women's team fight their way to victory.

Michelle Cozad
Chandice Cronk
Elizabeth Doran
Kimee Goeggel
Claire Goins
Ashley Gonnerman
Ashley Graham
Kayla Huss
Samantha Jonasson
Yasemin Kimyacioglu
Sara Majors
Anna Martin
Lauren Michalski
Kasey Monteith
Tracey Walker

TEAM MEETING
The women's team regroups during time out to develop a strategy for the next quarter. The women looked for help from their coach.

LOOKIN' FOR THE BASKET
Sophomore Guard Tracey Walker breaks down the defense and looks towards the basket. Walker averaged about 5 points a game.

TAKING IT HOME
Junior Ashley Graham works to get the ball back into play while being defended. Graham was a great asset to this year's team.

RECOVERED
Senior Forward Kayla Huss receives the ball and looks to the basket. She was injured last season but was a key player on this team.

PLAYER OF THE WEEK
Senior Guard Michelle Cozad was a crucial member of this year's team. She was named WCC Player of the week six times this season.

WOMEN'S softball

2006 Bronco Softball

The Santa Clara Softball team is excited to start the season with new Head Coach Steve Rianda. Coach Rianda previously was Head Coach of Notre Dame de Namur, and is ready to help the Softball team make national history. Coach Rianda guided the Argos through three straight Cal Pac Independent League Championships, and in 03' set a new program mark for 34 wins. Director of Athletics & Recreation Dan Coonan commented, "Steve will be an exciting addition to our staff. The value he will bring to the field was evident early in our interview process, and the additional connection he made with the student-athletes helped seal the deal. I have every confidence we will be able to continue the program's upward momentum under Steve's leadership."

The season for the Softball team has just begun. Thus far the team has played games against University of Pacific, U.C. Davis, Birmingham Southern, and Stanford. The team's effort and determination is reflected through their performance on the field.

The season opener game against University of Pacific proved to be a challenge for the women. The team was able to achieve a total of 6 hits in the game, 2 of which were made by senior Shannon Linerud, and the rest by teammates senior Jessica Clee, sophomore Ashley Blier, junior Sara Overmier, and junior Jillian Cassel. The women's 6 hits however, proved to be short against University of Pacific's 3 hits and 3 runs scored in the second inning.

The team played a competitive doubleheader against U.C. Davis, and came out with a 13-3 & 4-3 victory. Seniors Shannon Linerud, Jenny Brown, and Jessica Clee combined scored a total of 11 hits and 3 RBIs in the 2 games. "insert quote"

PRACTICE
Freshmen Nori Kamada prepares to catch the ball.

In their first game of the Stanford Invitational SCU played Birmingham Southern. The Softball team gained another win of 9-8 with Senior Jenny Brown leading SCU offense. Brown played an exceptional game scoring a homerun and a triple. The team's success was completed by shortstop senior Jessica Clee's two doubles. "Insert quote" Later on the team played Invitational host No. 7, Stanford University, and lost its second game by a score of 13-1 in 5 innings.

Recently Senior Shannon Linerud was named as the First Pacific Coast Softball player of the week for the 2006 season.

The team is ready for a successful season and is determined to dominate the field. "Insert quote"

Jenny Brown
Meghan Notti
Liz Courter
Kate Goethals
Sabrina Franks
Angela Kabanuck
Jerrica Castagno
Ashley Blier
Shannon Linerud
Brittany Pucci
Jessica Clee
Maggie Godfrey
Jillian Cassel
Sara Overmier
Meghan Chavez
Noelani Hoopii
Jackie Morales
Valerie Mock

CONCENTRATION
Senior Shannon Linerud focuses on the ball. Linerud was named the first Pacific Coast Softball Conference Player of the week.

READY FOR ANYTHING
Senior Jessica Clee prepares to bat. Clee helped score 11 hits in a double-header against U.C. Davis.

DETERMINATION
Senior Jenny Brown is determined to win. Brown led her team at the Stanford Invitational scoring a homerun and triple.

ON THE FIELD
The girls practice with their new Head Coach Steve Rianda.

SHOWING SUPPORT
Team members look on as their teammates represent on the field.

WINDING UP
Sean O'Niell sets up in his power stance before letting loose on opposing batters.

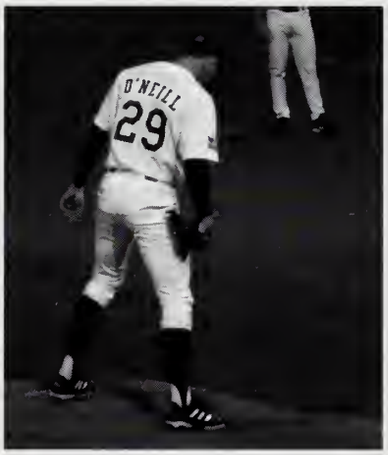

GAME TIME
Kris Watts steps up to the plate to challenge a pitcher. Watts is one of the six seniors on the team who used his experience to contribute to their success.

Gabriel Alcantar	Michael Lange
Carl Bacon	Jeff Lombard
Brian Biniek	Kevin Madden
Donald Brandt	Matt Long
Ryan Conan	Jason Matteucci
Kevin Davey	Brian Murphy
Daniel DeMarco	Daniel Nava
Deke Dormer	Brian Neault
Kevin Drever	Eric Newton
Tyler Duran	Sean O'Neill
Donnie Ecker	Juan Parra
Nathan Faulkner	Stephen Pessagno
Brady Fuerst	Dustin Realini
Kyle Hartz	Chris Stansbury
David Hoffmire	Kris Watts
John Irby	Matt Wickswat
Kyle Jensen	Mark Willinsky
Justin Kuehn	

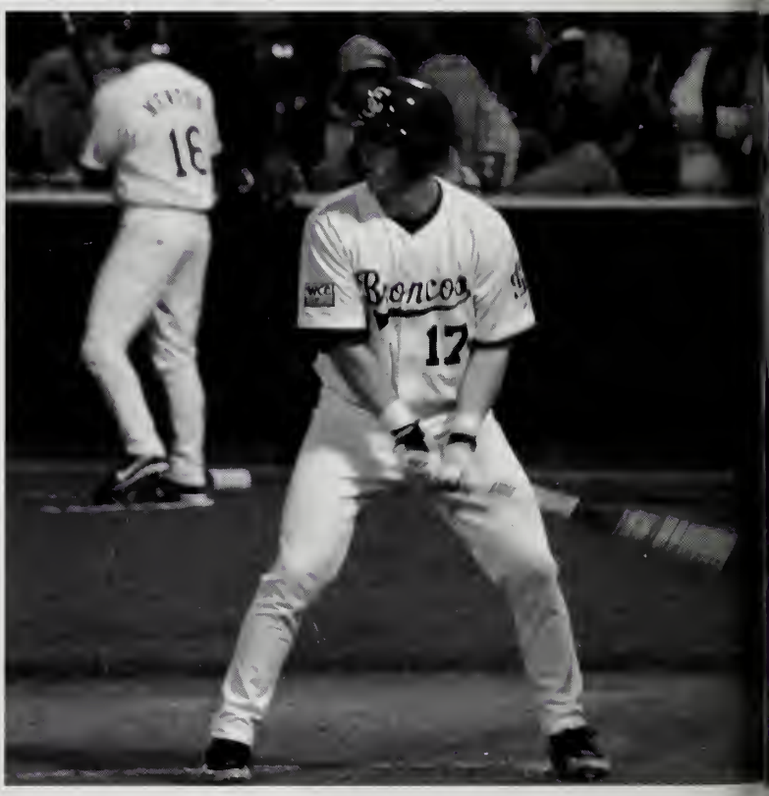

MEN'S baseball

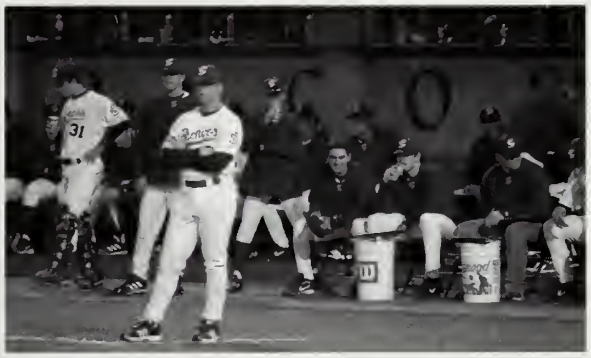

DUGOUT
Defensive team members watch as batters work to step up the offense.

The Men's Baseball team embraced Santa Clara's new facilities this year with their first full season in the Schott Stadium. Returning six seniors, the veteran squad looked to this season as a chance for the team to make huge strides toward their goals.

"We look to win one game at a time and see where we can take it from there," said junior pitcher Deke Dormer. "Being a part of Bronco baseball is a great LIFE experience, and I love being part of the 40 guys that get to put on the uniform and go to battle each weekend."

The seniors' past experience played a significant role in the team's STRATEGY for success. They know the importance of working as one unit and controlling the momentum of the games.

"The senior class leads the team by setting good examples of what is expected on and off the field," said senior catcher Kris Watts. "We enjoy hanging out, working hard, and playing together."

The team saw their new stadium as a blessing for the program, giving them a UNIQUE spot to practice and play.

"The new stadium is a dream park for any college player," said sophomore pitcher Deke Dormer. "It has big league facilities and it is something that we take a lot of PRIDE in."

Coach Mark O'Brien worked with his players in practice focusing on preparing them for the intensity of game situations.

"Our coach pushes us beyond our comfort levels so that when we are in game situations we know how to deal with them," said Watts. "He presents a high energy and enthusiastic environment that keeps guys motivated and wanting to work hard."

The drive and the dedication of the players on the team is REFLECTIVE of their sincere passion for the game.

"When you love something like baseball, you do ALL that you can to make it work," said sophomore pitcher Daniel DeMarco.

MEN &WOMEN'S golf

Women' s Golf performed exceptionally this year. At the UC Riverside Lady Braveheart Classic the Broncos finished in 3rd place, ranking just a few strokes behind UC Davis. During the Cal Poly Invitational, Santa Clara's A-team carded a score of 302 which placed them 2nd overall in the tournament.

At the Banbury Fall Invitational, Stoddart won an Individual Title by shooting a final round total of 73. The victory left Stoddart in tears, overjoyed to see her individual efforts reflect well on her team.

"Our goals include winning a tournament title as a team, qualifying for NCAA Regionals for the first time in our program's history and taking 2nd at WCC," said senior Candice Palmer.

Men's Golf concluded one their most successful fall seasons, earning titles in the Purple & Red Invitational and the Bronco Fall Invitational.

The men ranked first as a team in the Rice Intercollegiate Tournament, with seniors Michael Nicoletti and Eric Lillibridge ranking 2nd and 15th respectively out of a 75-player field. "Houston was different from what we had been playing. The conditions were difficult, but that was to our advantage. As a team, we are used to dealing with those types of obstacles. The wins were a mission accomplished," stated senior Michael Nicoletti.

The men feel their coaches have influenced their success. "They have provided us with every possible resource we need. They have brought winning back to the Santa Clara golf program and are setting a new tone for years to come," stated senior John Colyar.

WOMEN'S
Hilaire Fouts
Jenny Nelson
Candice Palmer
Ella Sanman
Eriko Sato
Whitney Saulsberry
Megan Stoddart
Jennifer Sun
Samantha Trask
Corey Utsurogi
Paige Wilson
MEN'S
Eric Lillibridge
Garrett Logan
Blake Lugar
Tim Lynch
Mike Miller
Kellen Moss
Blair Myers
Michael Nicoletti
Jong Yoon

PERFECT SWING
Senior Candice Palmer drives the ball down the green. Candice is the first Bronco to qualify for the U.S. Women's Amateur Championship.

TECHINQUE
Senior John Colyar follows through with his drivehoping to make an even par.

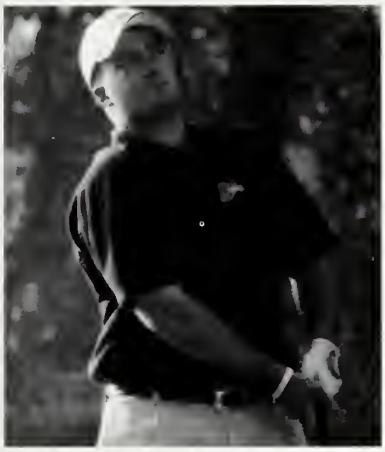

DIRECTION
Senior Eric Lillibridge follows the direction of his shot. Lillibridge's swing qualified him for U.S. Amateur Championships.

LINING UP
Junior Megan Stoddart lines up her put. Stoddart won her first Individual Tournament Title in the Bronco Fall Invitational.

WOMEN & MEN'S lacrosse

ON THE MOVE
Jennifer Lee makes way down the field while opposing defender is behind.

DEFENSE
A Bronco goalie is prepa to take on the oppo team.

WOMEN'S

The Women's Lacrosse team had a fairly FRESH look this year having graduated nine seniors last year. The change in the team's dynamic leaves many of their competitors looking at a new team with new talent.

"It's pretty exciting, as other teams have no idea how we play," said sophomore defender Caroline Bonafede. "Other teams don't know how we've come together with a lot of talented rookies and really molded our team."

The coaches worked hard this year toTURN newcomers on the team into a solid unit with the veterans of the group.

"Our coaches are the most dedicated that I've ever had, always willing to work before or after practice with individual players." said Bonafede. "They are passionate about the game as well as helping everyone improve together as a team."

The SENSE of team unity is one of the primary aspects of this team that gets many players hooked on the sport.

"We all work so hard together for a common goal; it's such a sense of pride and accomplishment when we implement in a game all that we've been practicing," said Bonafede. "We have fun and work hard, and are always there to support and encourage each other."

MEN'S

Last year, the Men's Lacrosse team made playoffs for the first time in six years, leaving high expectations for the teams that followed. This season, with a solid group of freshmen in tow, the returning players hoped to match if not surpass their prior performance.

"We have a good group of freshmen joining the teams and coaches that are dedicated to improvement," said sophomore defensive midfielder Tommy Marquez. "We train hard all year long with running and other conditioning, so that the people on the team PROVE that they really have to want to be there and take it seriously."

The team plays in pre-season tournaments on the weekends during the fall and even travels to Florida over spring break to play east coast schools. The majority of the team members have some experience with the game from high school, but some PICKED it up when they started at Santa Clara.

"I had played sports all my life and I know that a lot of kids come to college looking for something to fill that gap when they aren't able to play at the college level," said Marquez. "The fact that it's a club sport makes it a little more relaxed, but once you're on the field, no matter what level you are at, you just want to play hard and be successful."

MEN'S volleyball

The Men's Volleyball team this year faced new challenges with newfound recognition and a changing team dynamic. Just last year, the men's club volleyball team finished 9th in the nation for Division 1 club competition. This year, the team faced their second round at the D1 level, with their sights set high for a REPEAT league title and a spot in the top 16 at nationals. The team knew it would be tough having graduated three senior starters, two of which had been the presidents and four year members of the club. The team added five new freshmen, two new presidents, and a new coach, giving them a new team chemistry that they hoped would take them to the top.

Facing STIFF competition from eight teams in the Northern California Collegiate Volleyball League, including teams from Cal Poly, UC Berkeley, and Stanford, the team practiced hard and played hard all season long.

"We compete in tournaments outside of our league to better prepare our team for the national tournament," said junior middle blocker and club president Scott Clark. "We placed second at the Far Western Tournament held annually in Davis, which hosted 20 teams."

During the season, the team practices three times a week, with games falling on Fridays and Saturdays.

"Unlike varsity teams, the club atmosphere allows the players to stay involved on campus, PURSUE their career aspirations, but still have the opportunity to play a sport that they love," said Clark. "This year we were nationally recognized so other schools knew who we were and wanted to BEAT us. This team is smart and works hard. We just had to play even better this year because of all that we have accomplished."

SETTING THE STANDARD
A Bronco player sets the ball for his teammate.

TEAM PLAYERS
The team assembles during practice in the Malley Fitness Center's gym.

WOMEN & MEN'S rugby

HANDS ON TACKLE
Members of the Men's SCUTS's Club take down a player at one of their home games. The boys played on Bellomy Field.

MEN'S RUGBY

Although the ball may look the same, rugby is not football. SCUTS's (Santa Clara University Touring Side Rugby Club) goal is to offer **MALE** students an opportunity to learn the sport of rugby and **EXPERIENCE** intercollegiate play.

Last year's team graduated six experienced **SENIORS**, and this year's team formed the friendships which are so necessary in building the core of a true team. While the team only plays six intercollegiate matches, their **SEASON** focuses on developing, both personally and as a team, into more experienced rugby players.

ROOKIE sophomore Salman Shariat, freshman Conrad Egusa, and freshman Sean Carusi play the positions of **SCRUM**-half, fly-half, and tight-head prop. Sophomore Mitch Ryan **SETS** up at fullback and junior John Travis plays wing. Sophomore Greg Ginotti plays weak-side flanker, and senior Captain Gabe Pattee anchors the squad at strong-side flanker.

WOMEN'S RUGBY

With more than half the **WOMEN'S** rugby team comprised of rookie players who had never even seen a **RUGBY** match, they had a big challenge to face. The women had the challenge of teaching the new players the **FUNDAMENTALS** of rugby, which include only being able to throw the ball laterally or backwards and how to score a "try."

Although the **TEAM** had the challenge of teaching players the basics, senior Anna Portales says they "have picked up the game very quickly." The women's team **COMPETES** against only four schools, and therefore "It's difficult to come back from one loss," according to Portales. **HOWEVER,** these challenges did not prove insurmountable, failing to stop them from a **PRODUCTIVE** and developmental season.

LEARNING THE BASICS
This year's Women's Rugby Club Team was made up of mostly rookies. The team spent time practicing basic rugby plays.

SCORING A "TRY"
Members of the men's team, try to catch the ball in order to prevent the other team from scoring.

PRACTICE PUNCHING
President of the Boxing Club, Arturo Alvarez Ramirez works on his punching skills during one of the group's many practices.

MEN'S **boxing**

With hooks, jabs, and **UPPERCUTS**, the boxing team really knows how to put on a show. The sport of boxing is a one that requires strength and dedication. There are **NUMEROUS** rules that require the use of boxing gloves and limit legal blows to those striking above the waist and on the front or sides of the **OPPONENT.** Points are awarded for clean, solid blows to the legal area while hits to the **HEAD** and torso are especially valuable. Although many people assume that the point of boxing is to inflict pain on the other person, the **PRIMARY** emphasis is scoring **ENOUGH** points to win the match. During their annual Dodge Ackerman Memorial Bout, the **SCU** boxers took on Cal Berkley, USF, San Jose State, Air Force Academy and Reno. The SCU Boxing Club won 5 out of 6 of their matches.

HIT, JAB, UPPERCUT
The Men's Boxing Club fought hard in the ring during the annual Dodge Ackerman Memorial Bout. The team won 5 out of 6 of their matches.

DECLARED WINNER
Senior Mike Pelzel, won his match at the Dodge Ackerman Memorial Bout. Pelzel was one of the team's most experienced boxers.

personalities

WE USED OUR CREATIVE IMAGINATIONS

WE HAD FUN TOGETHER

WE EXPLORED AND LEARNED

WE ARE THE...

seniors:
THE CLASS OF 2006

Curtis Abbott

Stacey Aboujudom

Melissa Aconito

Peter Adam

Lizahoraida Aguilar

Daniel Aijian

Stephanie Alcantara

Christina Alexander

Jacquelyn Alexander

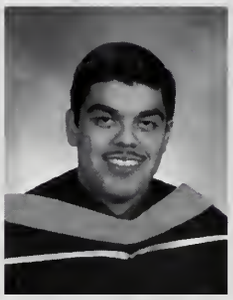
Luis Altamirano Jr.

Zinnia Amoyen

Kristin Anderso

Richard Anderson

Jaclyn Antonopoulos

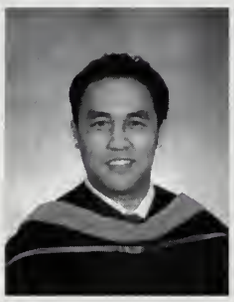
Alexander Aragon

Rachel Araneta

Patrick Arevalo

Shadia Arroyo

Bryn Asher

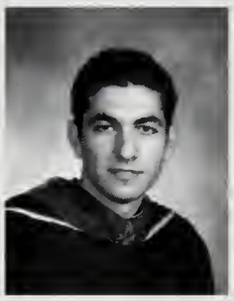
David Askarinam

Andrew Auerbach

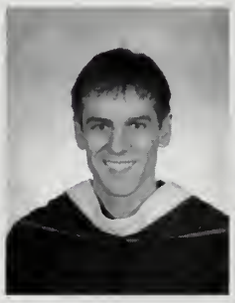
Thomas Avery

Esther Ayorinde

Majd Ayyoub

Kristina Babitsky

Elise Bacci

Lindsey Bacolini

Megan Baker

Jessica Ballweg

Maribel Banuelos

ichael Barbieri

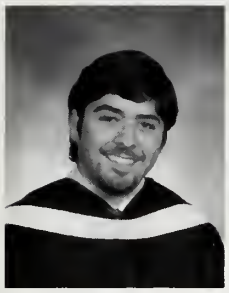
David Barer

Jennifer Barmasse

Matthew Barnette

Tiffany Barone

Sharon Barrientos

Steven Bassi

Tyler Baucher

Lauren Beaumont

Loretta Beavers

Sarah Beddingfield

Kathryn Belasco

Sarah Bennett

Justin Benz

Dionisialynn Bernard

Richard Bersamina

Alison Berthold

Denise Bertuccelli

laire Bickenbach

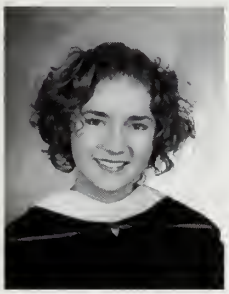
Madeline Biddle

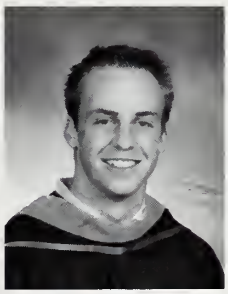
Brett Bingham

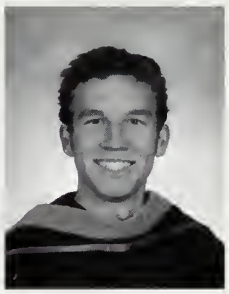
Eric Bingham

Carly Bird-Vogel

Emily Bjorklund

nthony Blagrove

Stephanie Blocker

Lindsay Blok

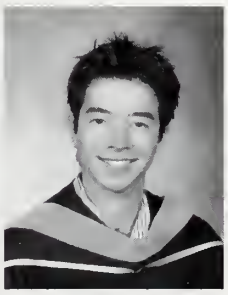
Theodore Blosser

Nini Bocalan

Hillary Boller

Brynn Booras

Sarah Boskovich

Elliott Bosslet

Alexis Bothman

Bonnie Bowman

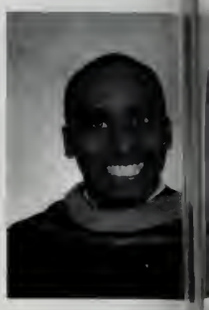
Terrence Boyd Jr

Lena Brancatelli

Courtney Branich

Anupreet Brar

Mara Bravo Gonzalez

Andrea Brayko

Paul Breucop

Christopher Bridges

Alisa Bright

Austin Brizgys

Christine Brooks

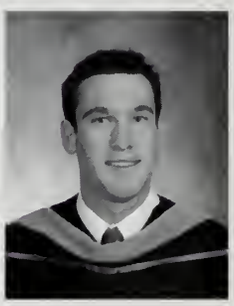
Jesse Brooks

Allison Brown

Nicole Brown

Sara Brown

Sarah Bryant

Jeffrey Buckley

Rosanna Buckley

Selina Burgoon

Erin Burns

Erin Byer

Vincent Cafazza

Jessica Calderon

Aspen Calkins

Jamie Campbell

indy Candido

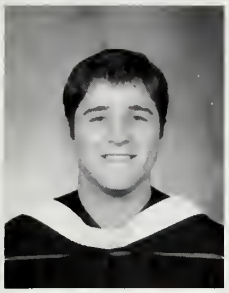
Nicholas Cantrick

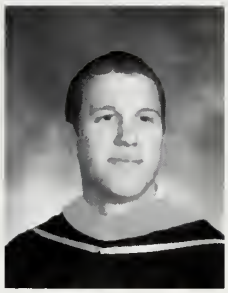
Cory Caprista

Laura Carcione

Kristin Cardosa

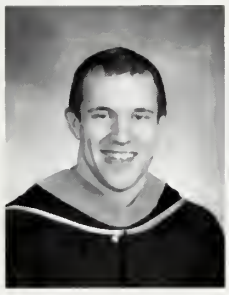
Richard Carlson

ichelle Carrasco

Caitlin Carty

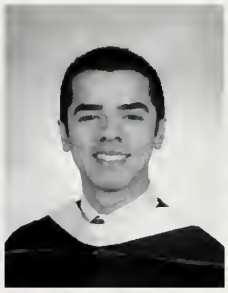
Manuel Carvajal

Amanda Cary

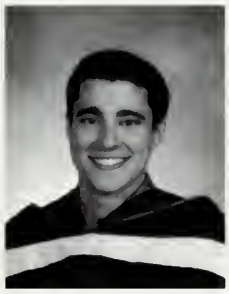
Michael Castellano

Vicente Castro

nathan Caswell

Michaela Cawley

Amy Chan

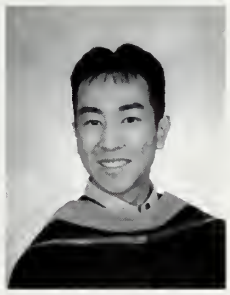
Hendrick Chan

Lisa Chan

Tien-Yi Chang

Kara Chase

Kimuyen Chau

Cynthia Chavez

Alvin Chen

Shengyu Chen

Lynn Chikasuye

Valerie Chin

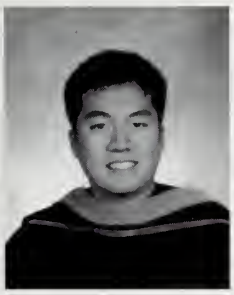
James Cho

Rena Chock

Heidi Choy

Jacob Chu

Jessica Chung

Amparo Cid

Marina Claesson

Jessica Clee

Stephani Clifford

Erika Codera

Kristine Colyar

Niamh Conlon

Meredith Connolly

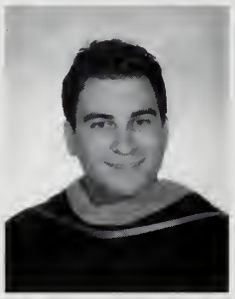
Reid Conti

Melissa Contreras

Lisa Cooper

Mario Corderc

Michelle Cordua

Jenelle Costa

Lauren Costabile

Catherine Cote

Elizabeth Courter

Chelsea Cowell

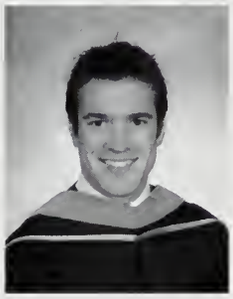
Jonathan Crabtree

Samara Crasilneck

Kendall Craver

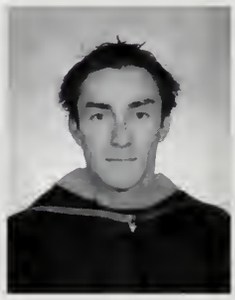
Sean Croghan

Joshua Crosson

Natasha Crum

Jason Cunliffe

Stephanie Currier

Michael Curry

Rebecca Cushman

Jessica Dales

Taylor Dalton

Minh Dao

Emily Daoro

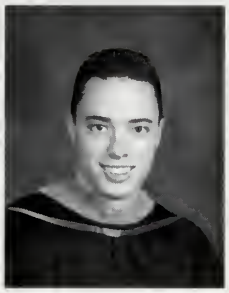
Ryan Darcy

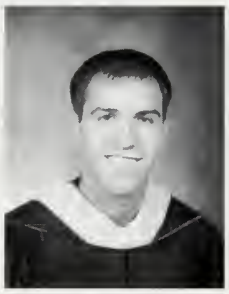
Vytas Dargis-Robinson

Jennifer Darling

Laura Davidson

Erin Davis

Lauren Davis

Robert Daze

Monique-Mary DeJong

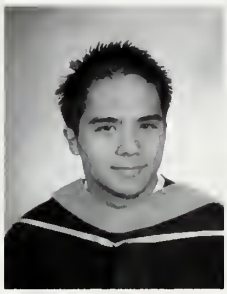
Valentin De La Fuente

Michael De Lano

tthew De Long

Sara Demaray

Dawn Dennis

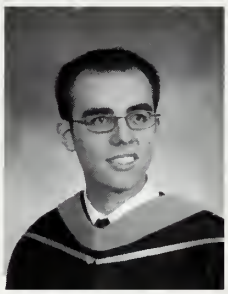
Everett DePangher

Julie Deroche

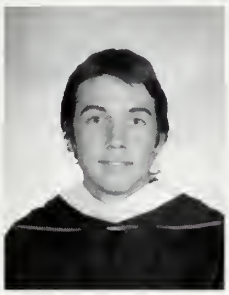
Keith DeVey

helle Dezember

Alexander Diaconou

Melissa Diamond

Julianne DiBacco

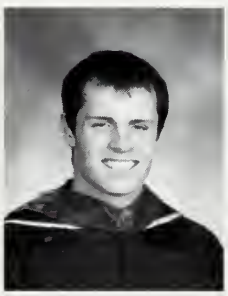
Nicholas Dieringer

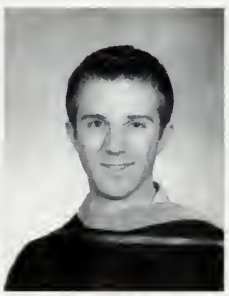
Matthew Dikman

eAna DiMeo

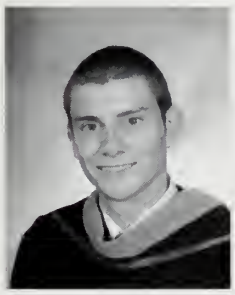
Robert Dirksen

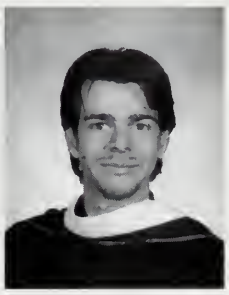
Michael Donohoe

Kathleen Dooling

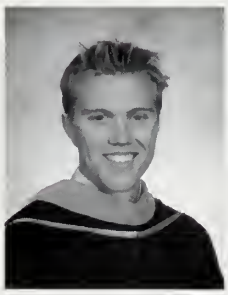
Jackson Dovey

Jessica Dow

Melissa Dowd

Marena Doxie

Christopher Duchesne

Roxane Due

Ryan Duffey

Lisa Duncan

Leah Dunne

Danika Dykstra

Maia Earle

Anita Ellias

Steven Ellis

Kristen Elseroug

Emily Eng

Kendyl Eriksen

Daniel Erwin

Natalie Evans

Natalie Evans

Natalie Evans

Michelle Evanson

Ashley Fabeck

Cidney Falk

Gary Falzon

Ryan Fante

Susana Faria

Aleksandr Feinberg

Jennifer Ferber

Andrea Ferguson

Siddiqui Ferheen

Stacy Fernandes

Anthony Fernandez

Bethany Feske

Richard Field

Cristina Figone

Abigail Figueroa

Christopher Fischer

Kathleen Fitzsimmons

John Fleming

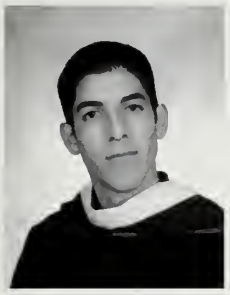
Diego Flores

Reynaldo Flores

Christina Flynn

Elizabeth Foley

Trisha Folse

Melissa Fong

Nathan Fong

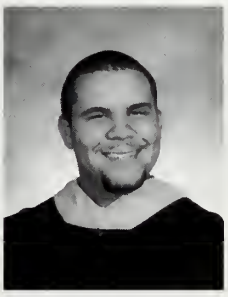
Patrick Foreman

David Foster

Kerrie Foy-Babbage

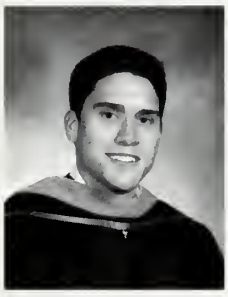
Jarrod Franks

Eva Fredrickson

Jeremy Fuentes

Alyssa Fularon

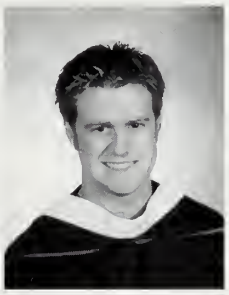
Ralph Fullerton

Marc Gagnon

Melvin Gaines

Jennifer Gainza

Christine Gajdos

Laura Galindo

Mariana Galindo

Victoria Galvan

Carolina Garcia

Rene' Garcia

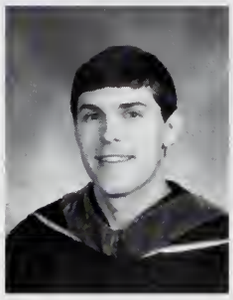
Mark Garibaldi

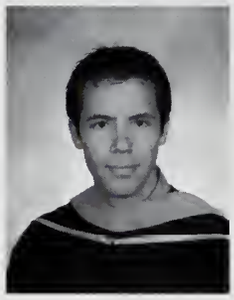
Michael Garrett

Elizabeth Garvey

Elizabeth Garvin

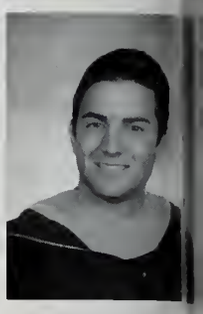
Nolan Gaudreau

Lisa Gauyan

Natalie Genco

Christie Genochio

Kirsten Germeraad

David Gettelman

Mashall Ghori

Kelly Giddings

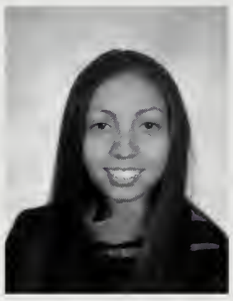
Jana Gigliotti

Donna Gih

Birpartap Gill

Jack Gillum

Eli Girod

Olivia Gistand

Andrew Giustini

Richard Gobea

Catherine Goethals

Alexandra Goldberg

Matthew Goldenber

Amber Gonzales

Roopa Gottimukkala

Timithie Gould

Jessica Graham

Andrea Graziosi

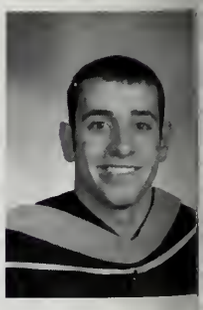
Jonathan Greco

atrick Green

Rachel Greenberg

Gary Griffin

Jennifer Grisaitis

Patrycjusz Grobelny

Elizabeth Grover

lyn Gruenstein

Lauren Guerra

Melissa Guertin

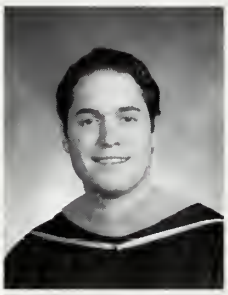
Anthony Guglielmi

Andrew Gulick

Angela Gummow

vier Gutierrez

Justin Gwerder

Holly Haase

Aroba Hafeez

Andrew Hagen

Meagan Hall

Lara Halteh

Kathleen Hamm

Nicholas Hammer

Davin Hang

Robyn Hanson

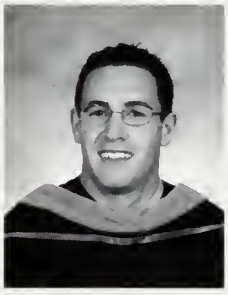
Toby Hardman

Laura Harker

Jenni Harmon

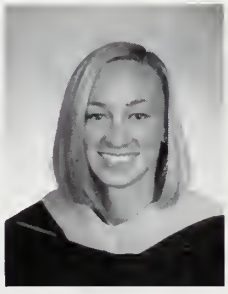
Jennifer Hart

Lindsey Hart

Hayley Hartstein

Rhea Hautea

Timothy Hawkins

Katherine Heaney

Lindsey Heaton

Kristen Hebert

Tara Heitman

John Held

Amelia Hendardy

Meghan Hennessey

Andrew Hennigan

Robin Hepworth

Herawaty Herawaty

Lisa Hernande

Marcos Hernandez

Waide Hicks

John Hinman

James Hinsley

Kate Hitchcock

Matthew Hively

Kwan Ho

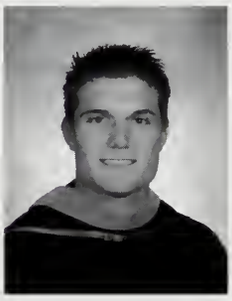
David Hoffmire

Lindsey Hogan

Anna Hoguet

Kellyn Hohnbaum

Kathryn Holloway

Celina Holmes

Toriana Holmes

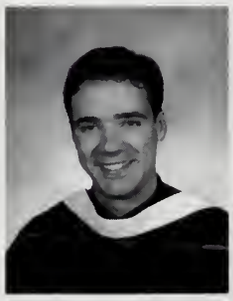
Tom Holzhauer

Jeanne Hood

Rebecca Hope

Terrence Horan

Kasey Howe

Jennifer Hsu

Lu Huang

Jordan Hubert

Tara Hudson

Thomas Huens

Carien Hughes

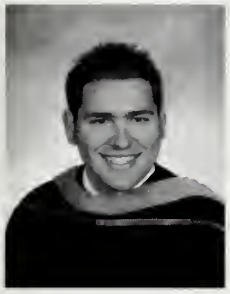
Patrick Hughes

Anders Hur

Genevieve Hurt

Milynne Ibarra

Anthony Igwe

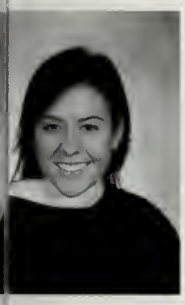
Sara Iino

Anne Imbs

Marissa Ingrassia

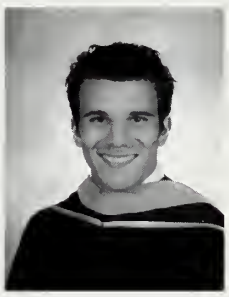
Marco Innocenti

Ashley Ito

Alicia Jacinto

Daniel Jacinto

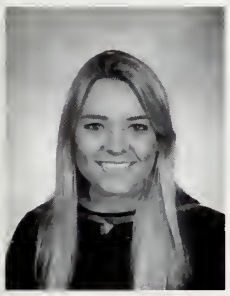
Nicole Jackson

Veronica Jacquez

Jessica Jang

Leslie Jao

Andrew Jenkins

Nina Jenkins

Bill Jensen

Paul Jockisch

Emily Johnson

Mindy Johnson

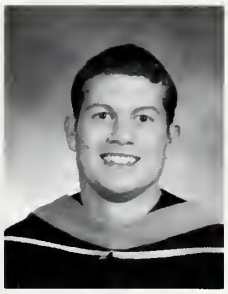
Ryan Johnson

Bianca Jones

Janet Joseph

Alice Joy

Rebecca Juell

Kari Kallio

Jason Kalman

Anita Kamath

Mary Kane

Noemi Kawamoto

Laura Keck

Karen Kelley

Kyle Kelly

Megan Kelly

Steven Keng

Amy Kennedy

Charissa Keup

Sabira Khan

Sabrina Khan

Aarti Khanna

Ronald Khater

Paul Kieffer

Audrey Kim

Kristin Kinder

Ashley Kiss

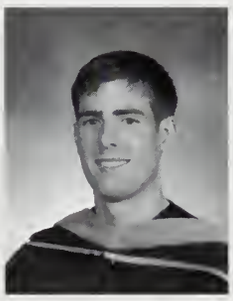
Michael Kledzik

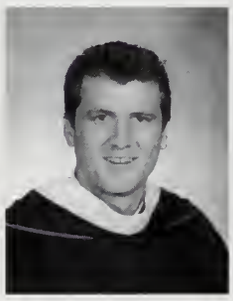
Zachary Knight

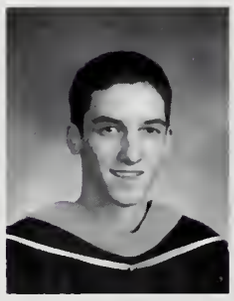
Kevin Koch

Eric Kochanski

Jacqueline Koh

Melinda Kohar

ry Kolesnikova

Anna Kolhede

Miranda Kollath

Jacquelyn Koo

Brian Koscielak

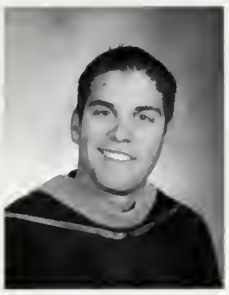

Gregory Kosich

rine Krassilnikoff

Karl Kuehn

Mallorie Kumpf

Audrey Kyu

Alyssa Label

James Lacamp

Kin Lai

Tanya Landsberger

Lindsey Lantis

Alyssa Lantz

Nicole LaPrade

Alison Larsen

Landis Lau

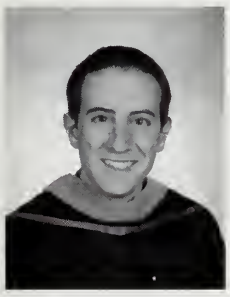

Taylor Layman

Deborah Lazor

Nicholas Lazzarini

Duy Le

Holly Le

Lam Le

Tram-Anh Le

Wilson Le

Yung Le

Patrick LeBrun

Anthony LeDonne

Britt Lee

Jennifer Lee

Jonathan Lee

Diana Leon

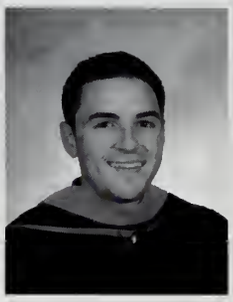
Dominic Leone

Eduardo Lerma

Elise Levine

Janet Liberatore

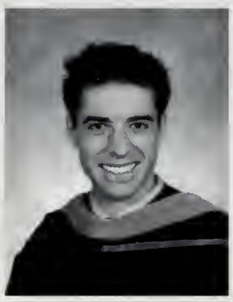
Matthew Lightner

Shannon Linerud

Helen Liou

Dan Liu

Jasmin Llamas

Amy Lo

Pearl Lo

Sara Loboy

Adria Lombardo

Jennifer Long

Katherine Longcrier

Carolina Lopez

Christian Lopez

Melisa Lopez

Rachel Lopez

Kristen Lorang

Sierra Lovelace

Maren Lovgren

Karen Lu

Patrick Luck

Shan Lui

Sarah Luther

ichael Lutz

Elizabeth Luu

Christina Ly

David Macaraeg

Leah Macatangay

Alexander MacDonald

ra Macken

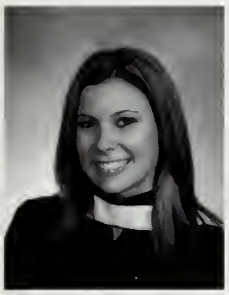

Misa Magliano

Leslie Maglione

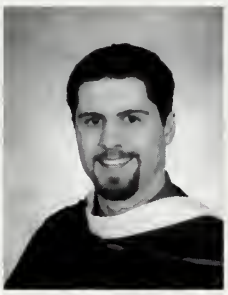

Russell Mangan

Nathan Manousos

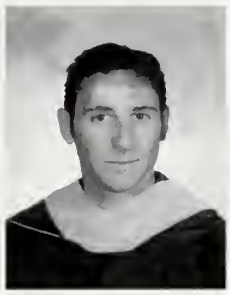

Anthony Manzo

eneb Marasigan

Scott Marquard

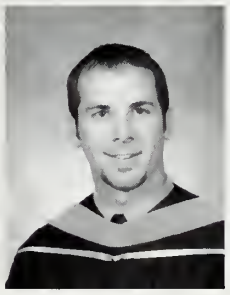

Benjamin Marsh

Cristina Marshall

Nicole Marshall

Kathy Martell

ca Martone

Courtney Marunda

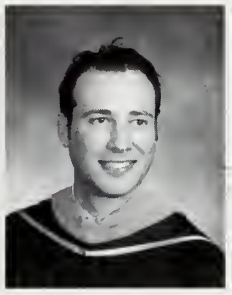

Phillip Maskiewicz

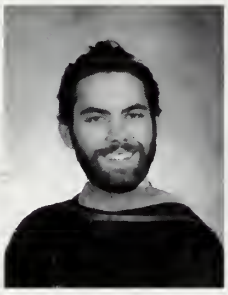

Michael Mason

Mari Matsumura

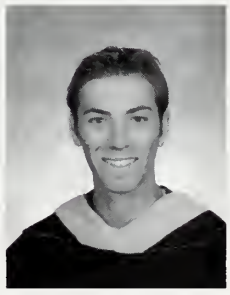

Jason Matteucci

yn McAvoy

Shannon McCabe

Carolyn McClure

Catherine McCoy

Stephon McGrew

Kate McKay

Ryan McKernan

Kellan McNamara

Krista McNamara

Mayka Mei

Sydney Melzer

Sarah Mena

Elizabeth Menefee

Aileen Menjivar

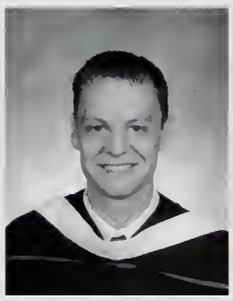
Matthew Meyerhofer

Lauren Michalski

Kendra Middendorf

Lesley Mille

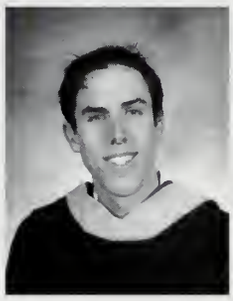
Bradford Mills

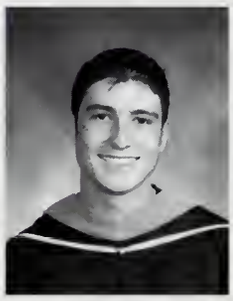
Giovanni Minelli

Christie Miranda

Maria Miranda

Naimatul Mirza

Naoe Miyata

G. Moraleda

Gabriel Morales

Santina Moran-Seaborne

Tito Moreira

Denis Moreno

Tamara Morg

Mary Moritz

Timothy Morris

Joanne Mosher

Kristen Moss

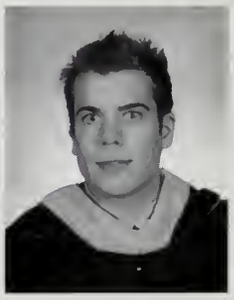
Stig Mowrer

Deidre Mraz

Allison Mruk

Alexandra Munoz

Ambar Munoz

Bridget Murphy

Gretchen Nachtwey

Anaya Nanda

atthew Nelson

Ross Nelson

Man Ng

Rosalyn Ng

Hoa-Mi Ngo

My Ngo

nmy Nguyen

Debbie Nguyen

Giana Nguyen

Nhung Nguyen

Thuy Nguyen

Tina Nguyen

Uyen Nguyen

William Nguyen

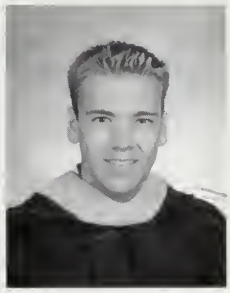
Alex Nickel

Jessica Nicolas

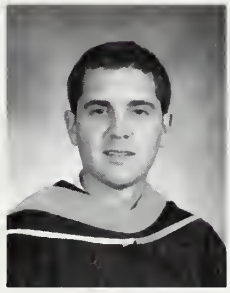
Michael Nicoletti

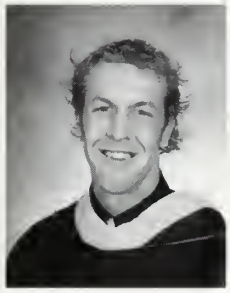
Travis Niesen

cholas Norman

Lisa Normington

Jose Nunez

Vinicio Oliver

Janet Olsen

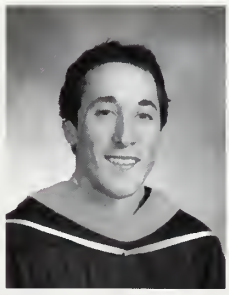
Aaron Olson

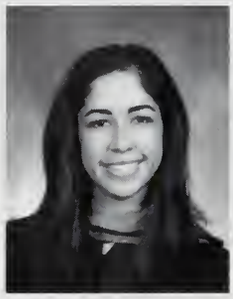
Genevieve Olwell

Katrina Orbe

Lindsay Ott

Varant Ovanessoff

Gabriel Ozorowski

Andrew Pacini

Kara Pacis

Christina Padden

Benjamin Painter

Michael Pal

Candice Palmer

Seanan Palmero W

Jie Pan

Kristen Parrish

Josanna Tanya Pastrano

Regina Patzelt

Alec Pawlusiak

Matthew Paye

Jennifer Payne

Jennifer Peck

Katherine Pelensky

Ashley Penrod

Kristina Pereira Tully

Erin Perez

Jose Perez De Tagle

Jennifer Perkins

Cassandra Perret

Amber Perry

John Petersen

Dana Pfaffle

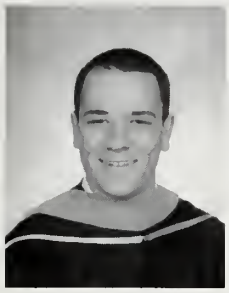
Robert Pfahnl

Julie Pfotenhauer

Doanan Phan

Ly Phan

Leigh Phillips

revin Phillips

Yoana Picazo

Michael Pienovi

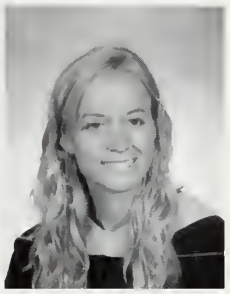
Kaitlin Pigott

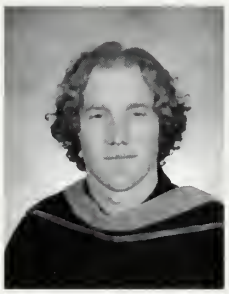
Jodey Pini

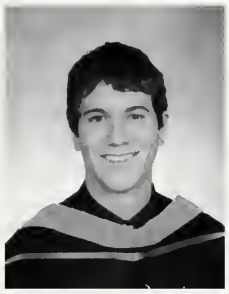
Michael Pleas

Traci Pohlson

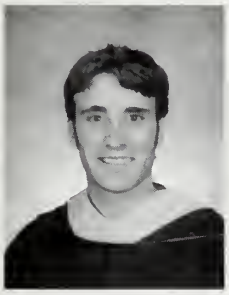
Jared Pool

Thomas Porter

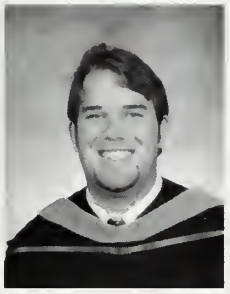
Scott Potter

Sean Powell

Laura Prickett

dmila Prisecar

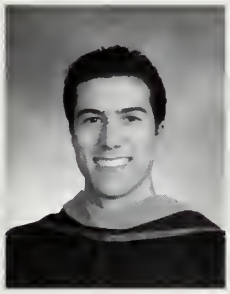
Donald Prolo

Jennifer Pruett

Gariety Pruitt

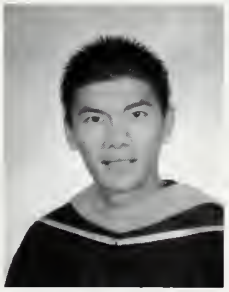
Henry Qi

Brigid Quigley

Nathan Raabe

Karina Ramirez

Anna Ramnani

Marisa Randazzo

Marc Rasmussen

Kara Rasplica

Caroline Ratajski

Adron Ray

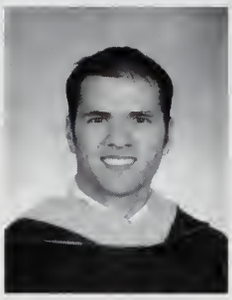
Matthew Reardon

Catherine Reedy

Michael Reekers

Sheila Reid

Maria Revutsky

Alissa Rey

Eryn Reyes

Jeremy Reyes

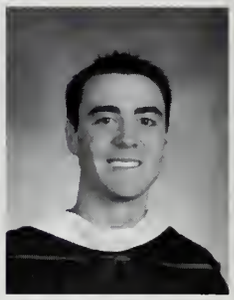
Michael Rhoads

Alexandre Rho

Michelle Rhoney

Alicia Rice

Kelsey Richardson

Darby Riley

Vernabela Rimando

Eva Rincon

Crystle Rivera

John Rivera

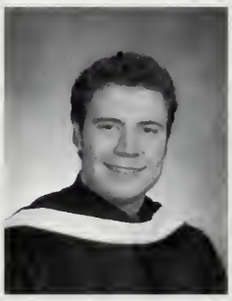
James Roberts

Jennifer Roberts

Katherine Roberts

Karisman Rober
Douglass

Timothy Robles

Cristina Rodarte

Janelle Rodas

Eloisa Rodriguez

Michelle Rodriguez

Brandon Rohe

Eric Rojas

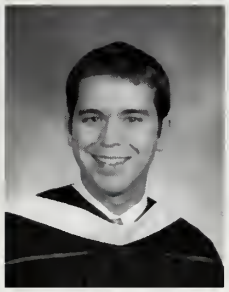
James Romey

Colleen Ronchelli

Paige Rossetti

Stacey Rotta

Joanie Rui

Danielle Rumpf

Maura Ryan

Sheeva Sabati

Megan Sabo

Deanna Sainten

Darya Sakharova

Angela Saldivar

Brittney Salvatore

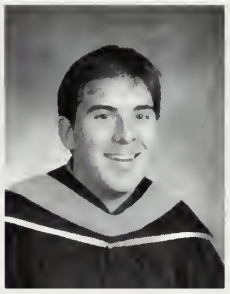
Christopher Salzmann

Sangeeta Sampat

Jessica Santamaria

Danielle Santana

Toni Santiago

Tessa Santoso

Martha Saracino

Maria Sasaki

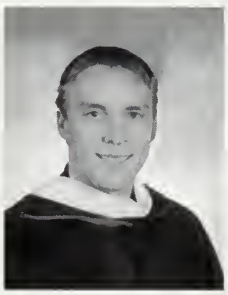
Patrick Sauls

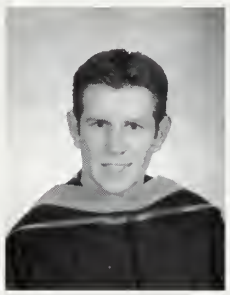
John Savio

Andrea Scales

Eric Schaber

Julia Schmidt

Erin Schoenfelder

Mateja Schuck

Carrie Schuler

Kevin Schwaba

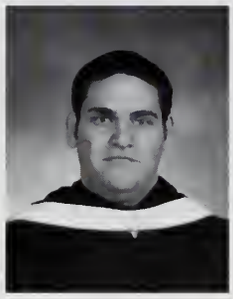
Dominic Scotto

Anne Scudder

Shannon Segers

Jasper Seldin

Patrick Semansky

Oana Seremeta

Lena Shaw

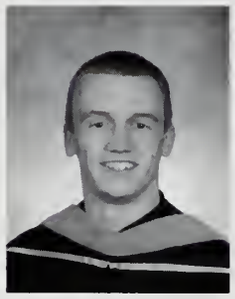
John Shepard

Andrew Sherbo

Laurie Sherry

Angela Sibal

Ferheen Siddiqui

Kristin Siem

Stefanie Silva

Jimmy Silvestre

Erica Simmons

Troy Simpson

Colleen Skinner

Marguerite Skogstrom

Nathaniel Smith

Diane Snodgrass

Lindsay Soderberg

Septhania Soetiart

Diana Solatan

Monica Solek

Bryan Song

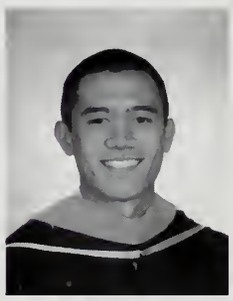
Kevin Sotto

Vanessa Speckman

Christie Sperry

John Spieth

Heidi Spurgeon

Nicholas Stanich

Ruth Stanton

Elizabeth Stearns

Dinah Stephens

Walter Stephenson

Kendra Stocker

Jennifer Stoddard

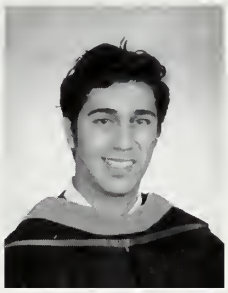
Sanjay Stokes

Jennifer Strehlow

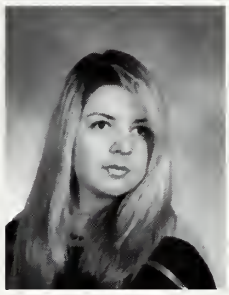
Watalya Strigelskaya

Kiley Strong

Jessie Strunk

Nabeel Subainti

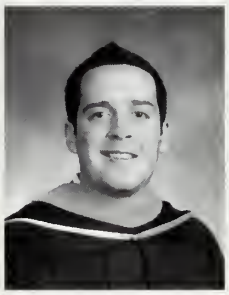
Matthew Sullivan

Bryan Sumoba

Kelsey Swanson

Marisol Sweeney

Catherine Swendiman

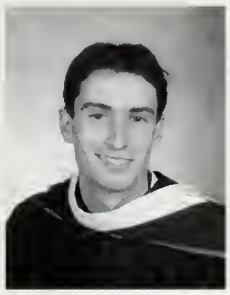
David Swig

Kristen Swoboda

Chanelle Takemoto

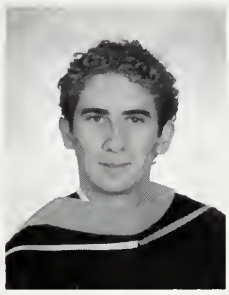
Carlos Tames

Ryan Tamminga

Merrill Tan

Julene Tanimoto

Kristen Tanner

Matthew Tarantino

Alexandra Taylor

Bently Taylor

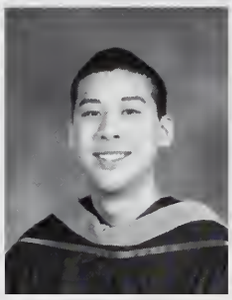
Kevin Teh

Robert Thomas

Wendy Thomas

Anna Thorburn

Charles Tibshirani

David Tkach

Adrianne Tom

Monica Tomich

Stefanie Tong

Jenay Tower

Anna Tran

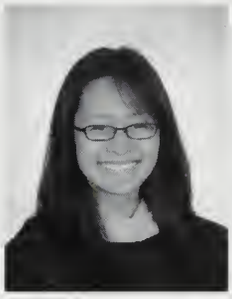
Hoang-Anh Tran

Lindsay Tree

Olivia Trenggono

Kate Trevelyan-Hall

Tammy Trumbo

Justin Tsai

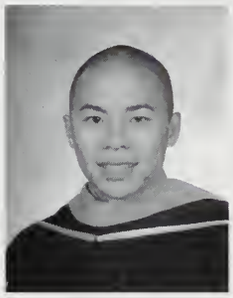
Michael Tung

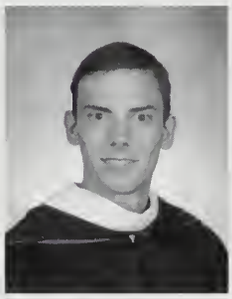
Nicholas Turpin

Alison Twombly

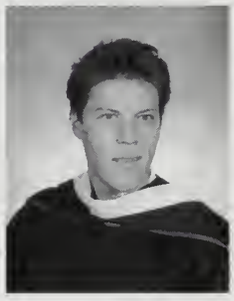
Brian Ukestad

Alexis Undi

Justin Ungson

Helen Uong

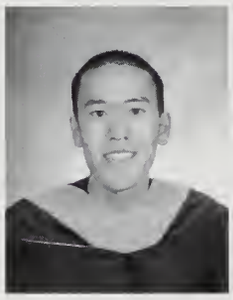
Kevin Uyematsu

Elisa Valentine

Michael Vancura

Caroline Vaughan

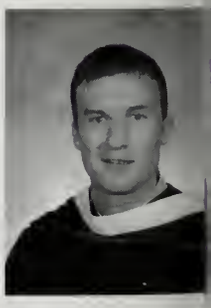
Michael Vavrichek

ecilia Vazquez

Ariana Velasco

Andrew Vendrell

Gregory Vering

Lehuamakanoe Verkerke

Michelle Victorio

Arneil Villena

Dinaz Vilms

Michael Vincent

Andrew Vlasaty

Joy Vongspanich

Daniel Wade

neth Waggoner

Alexis Wallace

Maureen Walsh

Elizabeth Warburton

Danielle Warner

Kelly Watanabe

zabeth Watson

Jamie Weaver

Audrey Wede

Katrina Welch

Geoffery Wellington

Kainoa Westermark

drew Western

Sharon Whang

Amy Whelan

Kelsey Whittier

Carolyn Wickersham

Stacia Wickland

Katherine Wieland

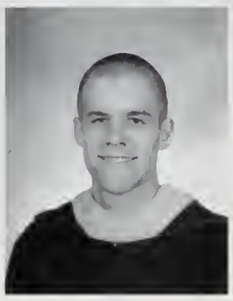
Erik Wiesehan

Marc Wiesner

Matthew Wilcox

Christopher Wilderotter

Asna Wilkerso

Christopher Willett

Jillian Williams

Jonathan Witherow

Brian Witter

Colin Wood

Mark Wooste

Ashley Wright

Jenny Wu

Eun Yang

Michelle Yang

Christopher Yee

Joshua Yee

Christine Yeung

Caroline Yip

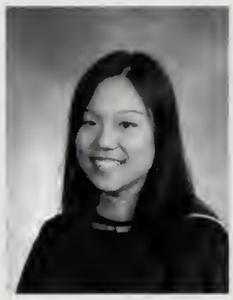
Jennifer Yoon

Melissa Yue

Nina Yuen

Linda Yun

Heng Yu Teh

Francesca Zanfini

Jennifer Zehenni

Yanjun Zhang

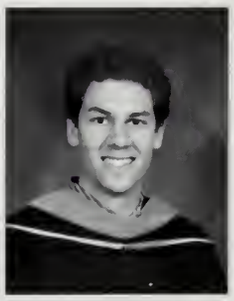
Tyler Zick

Rose Ziegler

Heidi Zieman

Andrew Zilli

Michael Zozos

Aberg Andrew
Aboitiz Juan
Aboitiz Sofia
Aboumrad Anthony
Abraham Colin
Abu-Taleb Matthew
Acosta Mary
Acosta Stephanie
Adams Joshua
Adams William

Adiani Chandni
Adler Matthew
Adlesh Ryan
Admassu Weynab
Agrawal Kopal
Albertini Michael
Albright Neal
Alcantar Gabriel
Alcisto Brendan
Alejandro Marco

Alessi Misty
Alexander Richard
Ali Shiraz
Alkhatib Jasmine
Alquero Kristien
Altamirano Lesly
Alvarez Kristina
Alvarez Regino
Ampil Angelica
Anderson Brianna

Anderson Erin
Anderson Jenelle
Anderson Katherine
Anderson Nicholas
Andrade Claudia
Angel Peter
Angelo Julie
Angino Anne-Reed
Anzoategui Nicole
Aquino Asia

Araki Ashley
Araujo Kathryn
Archer Stephen
Arkley Christopher
Arnaudo Paul
Arnold Stephanie
Arntz Kristina
Arolla Cristina
Ascunsion Michael
Ashburn David

Ashby Brandon
Ashkenazi Ron
Asmar Sophie
Asplund Scott
Aulakh Anmol
Austin Lauren
Austin Mark
Avery Cory
Aviles Alysse
Aviles Korina

Avilucea Dennis
Awsare Shree
Ayala Laura
Ayala Nathaniel
Azaldegui Maialen
Azoff Jonathan
Babaie Jennifer
Bacci Jaclyn
Backes Lauren
Bacon Richard

Bacon Trefor
Badshah Maurvi
Badua Rachel
Baeder Kyle
Baer Mara
Bailey-Findley Kaitlyn
Baird Whitney
Bakamus Katrina
Baker Kristen
Baker Michelle

Balestrieri Gina
Banson Carla
Barba Mariana
Barber Evelyn
Barbi Jennifer
Barganski Jessica
Barna Rachel
Barnett Christinah
Barnett Jessica
Barni Sean

Barr Allison
Barrantes Sara
Barrett Ashley
Bartlett Maurina
Basha Marley
Bass Nicholas
Bates Daniel
Batz Ashley
Bayan Farah
Bayer Melissa

freshmen

Bayly	Kevin
Beadle	John
Becerril	Jordan
Bedotto	Anthony
Beidelman	Margaret
Belcher	Brian
Bell	Graham
Ben-Artzi	Maayan
Benjamin	Michael
Benson	Kelly
Berkson	Dena
Bernasconi	Edoardo
Bertsch	Devin
Bhatnagar	Anjalee
Binder	Christian
Biniek	Brian
Bisio	Alexandra
Black	Jeremy
Blackwell	Evan
Blanchard	Caroline
Blanton-Hubbard	Elise
Blanton-Hubbard	Katrina
Block	Clare
Blozis	Thomas
Blumberg-Long	Alex
Bodenstab	Riley
Boehmer	Cameron
Boettcher	Maximilian
Boggess	Gwendolyn
Bondoc	Brandon
Bongiovanni	Mariel
Bonino	Julia
Borchardt	Ashley
Borges	Amanda
Boria	Maria
Bossenmaier	Katie
Boten	Erin
Boudier	Blake
Bourne	Joshua
Bowles	Terri
Box	Lawson
Boyd	Nicholas
Bradley	Brian
Brady	Kyle
Brady	Miriam
Brant	Veronica
Bratcher	Nicholas
Braun	Kimberly
Braun	Lindsay
Breen	Rachel
Brennan	Joseph
Bringas	Kimberly
Brogan	Brian
Brooks	Daniel
Brooks	Stephanie
Brown	Derek
Brown	Mary
Brown	Michael
Brown	Rachael
Brubaker	Matthew
Bryant	John
Buchanan	Kevin
Buckley	Katherine
Buckley	Nicholas
Buenrostro	Jason
Buglione	Daniel
Bula	Brendon
Bulanti	Elizabeth
Bull	Christopher
Bull	Collin
Burford	James
Burgoyne	Charles
Burke	Charles
Bush	Bridget
Busmire	Melissa
Bussett	Alison
Busto	Lauren
Butera	Giovanni
Butler	Jennifer
Butler	Sarah
Butterfield	Anne
Buttitta	Joseph
Butts	Ashley
Byrne	Liam
Cadwell	Jay
Cameron	Chelsea
Canfield	Erin
Cannizzaro	Elise
Cao	Quynh
Carbaugh	Scott
Carey	Connor
Carey	Kevin
Carfora	Charles
Carleton	Jillian
Carlson	Brandan
Carothers	Tobias
Carpenter	Janelle
Carrasco	April
Carter	Elizabeth
Carter-Oberstone	Sami

Carusi Sean
Casas Meggan
Cashion Kelly
Casini Nicholas
Cassingham Grant
Castagno Jerrica
Castellon Tanya
Caswell Ruth
Cavanagh Stacy
Ceaser Ashley

Cecconi Paul
Celani Mikalina
Chairez Marcus
Chakmakjian Marina
Chan Adam
Chan Margaux
Chapman Silas
Chapski Karen
Chargin Kathryn
Charlton Ashley

Charlton Justin
Chartz Alexander
Chatley Ryan
Chavez Meghan
Chavez-Lopez Gabriela
Chen Phebe
Cheng Madeline
Cheng Michael
Cheung Jessica
Chiapella Kristina

Childs Benjamin
Chin Stephanie
Ching Lillian
Choi Ronald
Chouinard Thomas
Christie Robert
Chu An
Clark Brett
Clark Brittany
Clark Caroline

Clark Jason
Clark Jesse
Clark Mary
Clark Nichole
Clark Tara
Clifton Jill
Clubb Aaron
Clyne Lauren
Coad David
Coates Kimberly

Cochran Lindsey
Cole Ryan
Collins Amanda
Conan Ryan
Conley Brian
Conner Andrew
Conner Madeline
Contreras Mayra
Cook Jason
Coolidge Rachel

Coon Riley
Cordua Elisa
Coronado Darlene
Corpuz Sean
Cortina Charlotte
Cost Alexander
Cowan Kristin
Cox Sarah
Coyle Christina
Crary Jordan

Crawford Angela
Crawford Kathleen
Creel Jennifer
Crismon Jake
Critelli Tyler
Crockford Amy
Crosetti Marc
Crowell David
Cruickshank Brittany
Cucuzza Matthew

Cullen Lindsay
Cummings John-Michael
Cummock Ashley
Cunanan Ana
Cunha Kevin
Curry Brian
Cutter Brenden
Cyr Jessica
Dahl Nicholas
Dakis Angela

Daley Briana
Daligcon Sharlene
Damrow Lindsay
Daniel Domineek
Danse William
Dao Oscar
Darnell Shayna
Davidson Kimberly
Daviess Christopher
Davila Adriana

freshmen

Davis	Bryan
Davis	Lindsey
Davis-Allen	Peter
Davoudi	Myra
de Castro	Glenn
De La Rocha	Luis
De La Torre	Karla
de Leon	Jessica
Deakers	Haley
Deeny	Katharine
Deknis	Alison
Del Grosso	Michael
Delacroix	Maya
Delehanty	Colin
Delgado	Jose
Dell'Era	Claire
Demander	Geoffrey
DeNardo	Nicholas
DeRosa	Michael
Desai	Umang
DeSantis	Diane
Deschuyffeleer	Sten
DeTeso	Joseph
Detweiler	Elly
Devany	Genevieve
Devereaux	James
Devine	Samantha
Devlin	Katherine
Dhiman	Christine
Diaz	Danielle
Diaz	Joseph
Diaz	Natalie
DiCarlo	Elizabeth
Dick	Christopher
Dick	Cynthia
Diers	Kate
Dieschbourg	Rebecca
Diggs	Tanner
Dill	Jeana
Dirado	Gina
Diss	Meagan
Dixon	Kami
Doan	Bao
Doan	Jenifer
Doi	Jana
Donaldson	Bryan
Donalson	Alexander
Donnici	Phillip
Doran	Elizabeth
Doss-Antoun	Joseph
Dougherty	Jane
Dow	Scott
Dowling	Colin
Downes	Noah
Draper	Eric
Dudum	Alia
Dunn	Lindsey
Dunne	Alexandra
Dupic	Chad
Durando	George
Dutton	Jerel
Dwaileebe	Katie
Dwyer	Frances
Dyer	Jodi
Dykstra	Nathan
Early	Michael
Eavis	Christina
Eccles	Amanda
Echandi	Marco
Ecker	Donald
Edem	Eric
Elder	Casey
Elias	Bethany
Ellenikiotis	Eleni
Emerson	Erin
Eng	Veronica
Engellenner	Elizabeth
England	Christopher
Engler	Gaelen
Enright	Michael
Erker	Catherine
Erker	Sarah
Escaler	Federico
Escorcia	Deniss
Espinoza	Rocio
Esposto	Kristina
Estrada	Ricardo
Evangelista	Maxine Ann
Evans	Joseph
Evans	Kaitlyn
Fache	Virginie
Fancler	Shane
Fanganello	Jadie
Faraji	Lizette
Farnsworth	Devin
Farren	Emily
Fata	Eugene
Faville	Elijah
Fedder	Laurel
Fenske	Ellis

Fier	Katherine
Finigan	Catherine
Finn	Ryan
Fino	Rachel
Fisher	Brian
Fisher	Geoff
Fisher	John
Fitzgerald	Katherine
Fitzsimmons	Jill
Flach	Kathleen
Flahavan	Kevin
Flajole	Patrick
Flanagan	Kelly
Fleming	Sarah
Flores	Andres
Flores-Fernandez	Joaquina
Fogerty	Davis
Fong	Dennis
Fong	Lauren
Fonseca	Eduardo
Ford	Marissa
Ford	Michael
Forster	David
Foster	Tyreisha
Fountain	John
Foy	Kathleen
French	Ross
Freytag	Caroline
Friedman	Alexander
Friese	Matthew
Friesen	Michael
Fryman	Megan
Fuchslin	Marie
Fuentes	Erwin
Fuerst	Brady
Fujimoto	Brent
Fujimoto	Elise
Fujiu	Paige
Fuller	Luke
Fulton	Kate
Gabany	Michael
Gabel	Patricia
Gadek	Christopher
Gage	Ashleigh
Gagliani	Alyssa
Gaines	Justin
Galainena	Stephanie
Galatolo	Sara
Galila	Richel
Gallegos	Krystin
Galvan	Anthony
Gambino	Nicole
Gamlen	Michelle
Gandarilla	Anastasia
Garcia	Kendra
Garcia	Michelle
Gardner	Ashley-Katherine
Garnes	Nicholas
Gau	Katelyn
Gaudoin	Rachel
Gaye	Samlecia
Gebremedhin	Samuel
Geier	Lindsay
Georgevich	Mary
Georgino	Samantha
Gerhardt	Patrick
Gesmundo	Alastair
Ghebrial	Christina
Gilmartin	Kathryn
Gil-Ochoa	Diana
Giusti	Nicole
Gleitsmann	Kelly
Go	Samantha
Gochoco	Jennifer
Godfrey	Margaret
Goebel	Janna
Goeggel	Kimberly
Goetsch	Jason
Goins	Claire
Goldbach	Claire
Goldberg	Matthew
Gomes	Ashlee
Gomez	Gustavo
Gonzales	Alicia
Gonzales	Marcela
Gonzales	Sarah
Gonzales	Timothy
Gonzalez	Belia
Gonzalez	Marissa
Gonzalez	Mauricio
Gonzalez	Nicholas
Goralka	Joseph
Gore	Jennifer
Gorin	William
Gosney	Lindsey
Gotlin	Lola
Gotlin	Willa
Graber	Julie
Graf	Hayley
Graham	Christopher

freshmen

Graham	Sarah
Graham	Sean
Grant	Samuel
Grave	Yumi
Gray	Joe
Greene	Samantha
Greenlee	Samantha
Greenwood	Caitlin
Gregorian	Talin
Gribble	Marie
Griffiths	Ryan
Guilardi	Jessica
Guntren	Theodore
Gurule	Rebecca
Gustafson	Erick
Gutierrez	Gustavo
Gutierrez	Sergio
Guzman	Patricia
Ha	Henry
Haeringer	Gerard
Haesloop	Andrew
Hager	John
Haggerty	Patrick
Hague	Kendall
Haley	Chris
Hallett	Derek
Halluitte	Olivier
Hamakawa	Stephen
Han	Michelle
Hannon	Leila
Hansen	Elyse
Harada	Karlie
Hardesty	Allison
Harding	Conor
Harding	David
Harding	Robert
Hargarten	Peter
Harris	Christina
Harris	Drexel
Harrison	Allyson
Harrison	Mathew
Harter	Candace
Hasbrouck	Philip
Hashmi	Hana
Hastings	Caitlin
Hayman	Elizabeth
Healy	Carolyn
Healy	Kelly
Heap	Jennifer
Heath	Rebecca
Hee	Breanne
Heiner	Tucker
Helfrich	Kelly
Hellermann	Elspeth
Henderson	Marissa
Hendrickson	Thomas
Heriford	Michael
Herman	Matthew
Hernandez	Aristeo
Hernandez	Giovanny
Hernandez	Salvador
Herrmann	Stephanie
Herscovici	Sarah
Hesla	Erik
Hessler	Christilei
Heyboer	Christine
Hickey	Scott
Hicks	Thomas
Hicks	Tyler
Hiew	Amanda
Higgins	Joshua
Hight	Erika
Hildebrand	Kendal
Hill	Brittany
Hill	Denise
Hill	Lisa
Hinojosa	Rachel
Hirakawa-Wong	Kenzo
Hobbs	Woodson
Hodill	Brittany
Hoffman	Crystalyn
Hoffman	Samuel
Hofman	Michael
Hofsommer	Molly
Hohl	Timothy
Holleran	Kevin
Holmes	Christopher
Hood	David
Hooker	Anton
Hoopii	Noelani
Hopmans	Annemiek
Horlemann	Jessika
Horvath	Steve
Hoseit	Peter
Houck	Jared
Hua	Terence
Hubbard	Ryan
Huff	Megan
Hughes	Alexander
Hughes	Caroline

Hunt	Evelyn
Hurley	Catherine
Huynh	Jackie
Hyatt	Jon
Hyde	Justin
Ibarra	Isabel
Imada	Samantha
Incorvaia	Megan
Irby	John
Irland	Andrea
Irwin	Emily
Irwin	Sean
Iwamoto	Kyle
Iwamura	Christopher
Iwanski	John
Jaber	Jennifer
Jacobo-Vega	Evelyn
Jacobson	Lindsay
Jara	Alexandro
Jarrell	Justin
Jarrell	Maria
Javid	Munazzah
Jaxon	Noah
Jenkins	Brian
Jenkins	Millicent
Jeung	Preston
Johns	Matthew
Johnson	Brian
Johnson	Bridget
Johnson	Calvin
Johnson	Dylan
Johnson	Jo'juan
Johnson	Kathleen
Johnson	Lauren
Johnson	Michael
Johnson	Michelle
Johnson	Peter
Johnson	Thomas
Johnson-Breimeier	Micah
Johnstone	Colby
Jonasson	Samantha
Jones	Cory
Jones	Matthew
Jordan	Annalisa
Jordan	Courtney
Jorgenson	Alexandra
Joyce-Brandt	Emily
Kaiser	Michelle
Kamada	Noriko
Kamath	Vinod
Kane	Robert
Kanick	Sasha
Kanokkul	Jaktip
Kaplan	Genevieve
Kapoor	Shweta
Kaprielian	Garrett
Karabulut	Merve
Karp	Joseph
Kashishian	Steven
Kaskowitz	Amy
Kassis	Tyler
Katz	Adrienne
Kaufmann	Michael
Kaur	Meena
Kaya	Tiffany
Kazama	Anthony
Keane	Jonathan
Kelleher	Brigid
Kellen	Andrew
Keller	Matthew
Kennedy	Margaret
Kennedy	Thomas
Kerin	Anthony
Kernan	Brian
Kerrigan	Virginia
Khales	Shayan
Khaw	Alicia
Khoury	Etienne
Kidde	John
Kielty	Colleen
Kienzle	Karen
Kilroy	Colleen
Kim	Laura
Kim	Shem
Kimpel	Lindsay
Kincaid	Leslie
Kinslow	Lisa
Kirkpatrick	Carrie
Kitt	Raina
Kleier	Colleen
Klopocki	Daniella
Kloven-Testa	Kristy
Kneefel	Alexander
Kniffin	Lindsay
Knox	Katelin
Koch	Rachel
Kodama	Karli
Koebbe	Kristen
Kojima	Alyssa
Kokes-Bright	Jessica

freshmen

Kollerer	Claire
Konwinski	Kimberlee
Kopas	James
Koren	Jonathan
Kotowski	Susan
Kovacevich	Nicholas
Kozak	Robert
Kozel	Brian
Kracht	Andrew
Krippaehne	Hans
Kristensson	Ted
Krol	Carolyn
Kubo	Katie
Kucera	Neil
Kuehn	Justin
Kumar	Rithika
Kumasaka	Audrey-Marie
Kurobe	Sarah
Kurtz	Camille
Kwok	Shannon
La Barre	Elisse
Labit	Matthew
Lachan	Naleen
Ladomery	Gergely
Laetz	Hannah
Lafferty	Caroline
Lafferty	Ryan
Laha	Amy
Lahman	Lisa
Lai	Michelle
Lam	Paul Van Quan
Lamar	Natalie
Lamb	Allison
Lamb	Amelia
Lamson	Jessica
Lander	Laura
Langland	Marta
Langsdorf	Andrew
LaPinta	Jacob
LaRocca	Michelle
Larson	Stephanie
Larson	Troy
Larson	William
LaSalvia	Christina
Laskey	Patricia
Lasnik	Alexander
Laster-Jones	Marcale
Lata	Alberto
Latimer	Jennifer
Lawrence	Kelsey
Lawrence	Meredith
Le	Johnathan
Le	Kevin
Le	Thuong
Leatham	Christopher
Leaverton	Betsy
Lechner	Amanda
Ledesma	Eric
Lee	Allison
Lee	Hoi Yan
Lee	Mickey
Lee	Sheri
Lei	Dustin
Leising	Thomas Joseph
Lengel	Allison
Lennig	Andrew
Lennon	Mark
Lentz	Ryan
Leonard	Megan
Leone	Tyler
Leong	Jenna
Lesmana	Jessica
Lewis	Alexandra
Lewis	Courtney
Lewis	James
Lewis	Martin
Lewis	Mary
Lewke	Brianna
Li	Jingsi
Li	Ke
Licker	Cassandra
Linarte	Geraldine
Linderman	Gavin
Lindgren	Stephen
Linebarger	Nina
Linetsky	Diana
Linney	Claire
Liporace	Andrew
Liu	Jessica
Lloyd-Davies	Thomas
Lo	Peter
LoCascio	Garrett
Loetscher	Ashley
Logan	Garrett
Loh	Kenneth
Loiseau	Mark
Lombard	Jeffrey
Lomeli	Melissa
Long	Jessica
Long	Matthew

Longbrake	Phillip
Lopez	Joseph
Lopez	Noelle
Lopez-Fairfield	Janene
Lord	Wesley
Loredo	Roxana
Lorenzen	Robert
Lowe	Brittany
Lucas	Mary
Lucia	Natalie
Lund	Robin
Lungaro	Patricia
Luxton	Michelle
Lynch	Heather
Madden	Aaron
Madden	Kevin
Maderis	Nicholas
Maginot	Patrick
Major	Amanda
Mallory	Caitlin
Malone	Dennis
Malone	Jennifer
Manfre	Rachel
Mangin	Tracey
Mara	Katie
Maranon	Romel
Marchewka	Nicholas
Marino	Julia
Mariucci	Adam
Markert	Brittany
Marks	Robert
Marks	Zefram
Marquez	Stephanie
Marquez	Tomas
Marsden	Adam
Marsh	Jennifer
Marshall	Kyle
Marston	Alexandra
Martin	Alex
Martinez	James
Martinez	Sergio
Martinez	Valeria
Martinez-Horta	Daniela
Marweg	Bradley
Masaki	Matthew
Maslin	Zachary
Massie	Melanie
Master	Jai
Masuda	Keiko
Mathes	Katherine
Mathew	Nitya
Mathews	Scott
Matich	Crystal
Matsukane	Cara
Matthews	William
Mattson	Michelle
Mawbey-Lance	Erica
Mayes	Tamisha
Mayo	Sydnie
Mays	Kennetra
Mazzei	Heather
McAfee	Erica
McBride	Connor
McBride	Kathleen
McCabe	Channing
McCain	Sara
McCaleb	Megan
McCarthy	Amy
McCauley	James
McCormick	Kelli
McCormick	Megan
McCoy	Daniel
McCoy	Kelley
McCray	Meagan
McDaniel	Carrie
McDonald	Kyle
McDonald	Michelle
McDonnell	Joseph
McDonough	John
McFarlane	Patrick
McGonigle	Molly
McGovern	Morgan
McHenry	Mariesa
McIntire	Ross
McIntosh	Ted
McKee	Kaitlin
McKennan	Lauren
McKenzie	Francesca
McKenzie	Scarlette
McLaughlin	Emily
McLaughlin	Katherine
McLoughlin	Mary
McNair	Christopher
McNeil	Kathryn
McRoskey	Matthew
McSurdy	Elizabeth
Meeks	Jeffrey
Mehdipour	Tara
Melen	Miranda
Mellinger	Molly

freshmen

Melnyk	Mark
Mena	Kathryn
Mercado	Rafael
Merida	Carlos
Merrill	Ashley
Merry	Sarah
Mertens-Rowan	Kevin
Merwin	Daniel
Meyer	Annika
Meyer	Tara
Meze	Shelly
Midolo	Jonathan
Millar	Thomas
Miller	Christie
Miller	James
Miller	Michael
Minnis	Chad
Mirto	Katherine
Mittal	Shikha
Miw	Derek
Moe	Donald
Moen	Erika
Mohammad	Samad
Monfort	Courtney
Montejano	Crystal
Mooney	Meghan
Moore	Catherine
Moore	Jill
Mooser	Caroline
Mooty	Alicia
Morales	Jacqueline
Moran	Shelby
Moreau	Sean
Moreo	Christopher
Morgan	Jared
Morgan	Kira
Mori	Megumi
Morimoto	Hillary
Morris	Nina
Morrissey	Caroline
Morrow	Bailey
Morse	Casey
Mortensen	Debra
Moss	Christopher
Moss	Kellen
Motobu	Cherie
Moyano	Jennifer
Mráz	Kristen
Mulvany	Christopher
Munguia	Adam
Munoz	Morgen
Munsch	Doug
Munson	Nicholas
Muratore	Annalisa
Murfit	Colin
Murnane	Conor
Murphy	Brian
Murphy	Christine
Murphy	Sean
Murphy III	Russell
Musgrove	Michelle
Myers	Katharine
Nágele	Rebecca
Nagengast	Emma
Napier	Alexander
Neeley	Christopher
Neogi	Reena
Neudeck	Elise
Ngo	Amanda
Ngo	Anhkhoa
Ngo	Dustin
Nguyen	Alicia
Nguyen	Cecile
Nguyen	MacArthur
Nguyen	Monica
Nguyen	Peter
Nguyen	Phillip
Nguyen	Tin
Nguyen	Vinh
Nguyen	VyVy
Nielsen	Teresa
Nielson	Katlyn
Nieva	Richard
Nishimoto	Robert
Nissly	Jennifer
Nixon	Grace
Noguchi	Sami
Norris	Shirley
Northness	Diana
Norville	Mykah
Notti	Meghan
Novak	Michelle
Nunes	Kevin
Nushawg	Ashleigh
Nysaether	Christian
Obradovich	Nicholas
O'Brien	Taylor
Oda	Laurie
Odom	Kimberly
O'Donnell	Courtney

O'Donnell Kelly
O'Flaherty Sean
Ogunbiyi Babajide
O'Hara Mary
O'Hara Vincent
O'Harra Rachel
Okada Lauren
O'Leary Alexandra
Olson Blythe
Olson Quinn

Omata Anne
O'Neill Sean
Ono Ryan
Oransky David
O'Reilly Kathleen
Ornelas Marisa
Orozco Griselda
Ottinger Colleen
Owens Tristan
Padgett Julianne

Padovani Jared
Pagano Kevin
Painter Amanda
Palacios Nancy
Palley Matthew
Palumbo Brittany
Pang Dennis
Pappas Matthew
Paragallo Erica
Parhar Prabhjot

Parker Brendan
Parnell Nathaniel
Parolin Christopher
Parra Ortiz Juan
Pascal Eamonn
Pasek Laura
Patel Amit
Patton Michael
Pauliukonis Jonas
Peabody Kathleen

Pearlman Matthew
Pederson Jonathan
Peek Kathlynn
Pelfrey Eric
Pentecost Brigitte
Perdiguerra Dorothy
Peregrine William
Perez Andrew
Perkal Natalie
Perlegos Nick

Perna Justin
Perricone Jessica
Perry Tyler
Pesce Michelle
Petersen Stephanie
Petersen Tyler
Peterson Kari
Peterson Matthew
Peterson Ryan
Peterson Scott

Pham Julie
Pham Lee
Pham Maidung
Phan Trang
Phillips Benjamin
Pimentel Jenna
Pinzon Amanda
Pistor Kyle
Pivirotto Braden
Poach Amanda

Polak Lucia
Pompa Rena
Porter Lauren
Porter Whitney
Potts Danielle
Powell Katherine
Powers Julia
Powers Katherine
Powers William
Pratt Robert

Precup Samantha
Prescott Moriah
Pucci Brittany
Pudjiadi Martin
Pugh Theodora
Puliz Victoria
Quan Timothy
Quang Thanh
Raaen Kelsey
Rajah Veeran

Ramirez Juan
Ramirez Kelvin
Ramirez Michael
Ramirez Rafael
Ramos Annie Rose
Ramos Maria
Ramos Matthew
Rankin Matthew
Rankl Elizabeth
Ranney Kathryn

freshmen

Rao	Abhiram
Rauer	Samantha
Rawls	Katerina
Reed	Tanja
Reed	Tiana
Reeves	Brian
Regala	Christina
Reid	Francine
Reinhold	Taylor
Republicano	Joseph
Reudy	Raeanna
Rey	Tyler
Reyes	John Michael
Reyes	Karen
Reynolds	Elizabeth
Reynolds-Boswell	Alexander
Rezzo	Thomas
Rhoda	Nicholas
Rice	Alicia
Rice	Benjamin
Richmond	Kelly
Riese	Brett
Riley	Patrick
Rios	Jacob
Rios	Micaela
Rios	Pablo
Rizzo	Natalie
Roan	Erin
Roberts	Jamil
Robinson	Jeffrey
Robinson	Jonna
Robinson	Kathryn
Rodman	Bradwell
Rodriguez	Amanda
Rodriguez	Marcela
Roehl	Jillian
Rojas	Amanda
Romo	Carina
Romo	Patrick
Roon	Matthew
Rooney	Susannah
Root	Simon
Rosa	Christine
Rosekrans	Calvin
Ross	Timothy
Rothenberg	Jeffrey
Routson	Alexander
Rovzar	Anne
Rowe	Eric
Rubin	Allison
Ruecker	Ross
Rui	Kevin
Rule	Kevin
Runger	David
Russell	Kristin
Russell	Scott
Ryan	Michael
Ryan	Sean
Sachdev	Sarina
Salemi	Michael
Saline	Jeremy
Sammet	Clifton
Samuel	Hanna
Sanchez	George
Sanchez	Lindsey
Sanchez	Melissa
Sanchez Cuevas	Joana
Sandoval	Gerson
Sandoval	Monique
Sandwick	Clifford
Sanman	Ella
Santangelo	Marcus
Santangelo	Ryan
Santhanam	Amarnath
Santiago	Abdelis
Santos	Elizabeth
Saran	Gurpreet
Sarcona	Sadie
Sarkisian	Kira
Satre	Erik
Sattayapiwat	Gabriel
Scagliotti	Stephanie
Scanlan	Andrew
Scerbo	Patrick
Schapp	Salena
Schlesinger	Brand
Schmitz	Andrew
Schmitz	Kristin
Schneider	Andrew
Schneider	Erin
Schroeder	Addison
Schroeder	Michael
Schumacher	Emily
Schumacher	Peter
Schuster	Michael
Schwab	Claire
Schwanz	Nick
Scrivner	Hunter
Seago	Jeffrey
Seaton	Philip

Seghezzo Sara
Sekovski Jessica
Sellam Laura
Seppala Adam
Seubert Julianne
Seufferlein Natalie
Sewell Nicole
Shah Jesal
Shalavi Alexander
Sharifi Yasameen

Sheehan Gregory
Shields Blane
Shono Eric
Shu Jennifer
Siddiq Sadaf
Siegel Hayley
Sighe Florian
Signorelli Joseph
Silva Kayla
Silveira Stephanie

Silverman Brett
Silverwood Katelyn
Sima Katharine
Simons David
Singh Shanna
Siordia Scott
Skavdal Daniel
Slater Jessica
Smith Adam
Smith Andrew

Smith Ashlyn
Smith Bradley
Smith Daniel
Smith Kyle
Smith Lisa
Smith Nicole
Smith Shelby
Smoker Stephen
Snell Meagan
Snider Sean

Snyder Benjamin
Somerton Kelea
Sorhondo Maidere
Sorto Sara
Sosa Erika
Sousa Karina
Spallino Jacqueline
Spear Patrick
Spevak Matthew
Spohrer Tiffany

Standish Mackenzie
Stanley Jeffrey
Stanton David
Stark James
Stearns Catherine
Steele Matthew
Steinhafel David
Steinhilber Jeffrey
Stepan Daniel
Stern Michael

Stettler Gregory
Stewart Emily
Stewart Michael
Stinar Megan
Stonhaus Gina
Storelli Elizabeth
Stork Kathleen
Strenk Jeannine
Strickland Joelle
Stromgren Rickard

Strong Seth
Struck Grant
Strys Cassandra
Suhl Lauren
Sullivan Caitlin
Sullivan Clara
Sullivan Kathleen
Sullivan Kevin
Sullivan Matthew
Summers Paige

Sumoba Charisse
Sumpter Daniel
Swaidan Michael
Sweeney Maureen
Sweidan Alexander
Systrom Katelyn
Szelong Christine
Takara Jennifer
Takara Jonathan
Takisaki Jason

Tamai Elise
Tan Genna
Tanaka Mio
Tapia Cynthia
Tapleshay Mackai
Tarantello Kelly
Taras Krzysztof
Tavera Alexander
Taylor Jordan
Taylor Michael

freshmen

Tcherniaev	Pavel
Tellman	Elizabeth
Temkin	Gabriel
Teschke	Michael
Tetzlaff	Theodore
Thermond	Michael
Thieriot	Frances
Thom	Aaron
Thomas	Alys
Thomas	Rya
Thompson	Kristina
Thompson	Tanika
Thor	Joseph
Thornton	Kate
Tinsew	Neghesti
Tipton	Willette
Toft	Joshua
Tojo	Lauren Ashly
Tokars	Diann
Torres	Anthony
Totoki	Sherrie
Tow	Stacy
Tower	Christopher
Trabucco	Edward
Treat	Nicolas
Trujillo	Taylor
Trumble	Stacey
Truong	Jeannette
Tsai	Karen
Tsutsumi	Scott
Tuala	Victoria
Turnbull	Rileigh
Upshaw	Justin
Urbina	Erin
Urrutia	Lauren
Vallurupalli	Aneal
Valmonte	Andrew
Valtchev	Hristo
Vander Poel	Alexandra
Vanderhorst	Dyani
Vane	Patrick
Vazquez	Veronica
Verissimo	Dereck
Verrett	Dawnyl
Vetrone	Michelle
Vick	Benjamin
Vidovic	Andrea
Vieser	Petra
Vigil	Luz Maria
Vinios	Bettina
Viola	Whitney
Vitou	John
Vitou	Timothy
Vitulli	Markus
Vizzini	Elena
Vonder Haar	Eric
Vu	Andrew
Vu	James
Vukic	Josip
Wakabayashi	Lauren
Wakabayashi	Reyn
Walker	Matthew
Wall III	John
Walls	Taylor
Walsh	Anthony
Walters	Caroline
Wang	Albert
Wang	Corinne
Wang	Joanne
Warmenhoven	Amy
Watanabe	Ryan
Watson	Brian
Watson	Michelle
Wattoo	Joseph
Wedum	Kristine
Weil	Cole
Welke	Erin
Wells	Ashley
Welly	Leane
Welter	Nicholas
Werschkul	Hannah
Werts	Whitney
West	Colin
Westbrook	Lee
Wetherley	Emily
Wetzel	Kevin
Whaley	Paul
Wheatley	Anna
Whelan	Taylor
Whelan	Vincent
Whitener	William
Whitlow	Zac
Whitney	Sean
Wickswat	Matthew
Wilkinson	Sean
Willens	Melissa
Williams	Afton
Williams	Asher
Williams	Jason
Williams	Jeana

Williams	Kristin
Williams	Matthew
Williams	Nathan
Willinsky	Mark
Wilson	Audrey
Wilson	Skye
Winfrey	Peter
Woblesky	Robert
Wogensén	Rachel
Wong	Adam
Wong	Jeannie
Wong	Yolanda
Woo	Yu Chi
Woods	William
Woolf	Katherine
Wright	Sasha
Wright	Yha' Mourhia
Wrixton	John
Wroe	Patrick
Wu	Krystal
Wu	Raymond
Wyatt	Joanna
Yanez	Mitchell
Yano	Kacie
Yano	Stacy
Yee	Michael
Yeo	Shi Jia Lynette
Yokubaitis	Sarah
Yoon	Min-Ji
Youmans-Via	David
Young	Anthony
Young	Zachary
Yu	Grace
Yu	Janice
Yuen	Ronald
Yuen	Ryan
Zapata	Xavier
Zarate	Mathew
Zaretsky	Alexandra
Zeal	Ashley
Zee	Jasper
Zehnder	Megan
Zeidan	Jennifer
Zelaya	Frances
Zembik	Benjamin
Zhao	Melissa
Zhao	Michelle
Ziolkowski	Blake
Zipprich	Stephen
Zito	Patrizia
Zlotziver	Dena
Zmijewski	Jordan
Zolezzi	Erica
Zures	Christopher

freshmen

Abbott	Joseph
Abercrombie	Jared
Abram	Tyrus
Acuff	Pierce
Adachi	Lealynn
Adams	Taylor
Adriano	Derick
Agrawal	Ruchit
Aguilar	Raquel
Ahlering	Nicholas
Ahmed	Yasmin
Ahuja	Neha
Aiello	David
Aiello	Lauren
Akhbari	Kourosh
Albright	Brian
Alcala	Laisa
Alcantar	Carissa
Aldama	Monica
Alemu	Yamrot
Alepin	Alexandre
Alexander	Danielle
Alfaro-Martell	Camille
Allawala	Maheen
Allen	Alisha
Allieu	Stephanie
Allison	Ashley
Allnutt	Ian
Almassy	Mark
Altamura	Frank
Alvarado	Francisco
Alvarez	Maricela
Alvarez	Nicholas
Alvarez Ramirez	Arturo
Ambauen	Matthew
Amezcua	Osvaldo
Anderson	Brian
Anderson	Kevin
Anderson	Vanessa
Andrews	Paul
Andry	Christine
Angeli	Jordan
Angley	Brody
Anthony	Kathleen
Antony	Anjuna
Arellano	Mayra
Arnold	John Scott
Arnoldy	Christine
Arnot-Copenhaver	Athena
Aubuchon	Jason
Ayalde	Ryan
Babbel	Jillian
Baines	Lauren
Baker	Ashley
Baker	Samuel
Balagia	Sarah
Baldasty	Anna
Balicki	Mary-Etta
Bancroft	Kathryn
Bansil	Carmella
Banuelos-Esparza	Obdulia
Bao	Aylene
Barbarin	Jonathan
Barbieri	Steven
Barich	Jennifer
Barnes	Colette
Barrera	Carlos
Beach	Alexis
Beach	Kelsey
Beaudoin	Lauren
Beaulaurier	Michelle
Beeson	Brittney
Befort	Patrick
Beherndt	Jordan
Behrouzi	Neda
Belanger	Nicole
Belasco	Jessica
Bellings	Aaron
Bender	Talia
Berkenmeier	Erin
Berman	Joel
Bertolin	Ashley
Betke	Kendra
Bhatnaga r	Rishi
Bichsel	Theresa
Bickford	James
Biffar	Brannan
Black	Travis
Blier	Ashley
Bliss	Caitlin
Bloomberg	Amanda
Blumel	Andrew
Boffi	Kristen
Boitano	Gary
Bonafede	Caroline
Bonk	Emily
Bordelove	Donald
Boriotti	Adam
Botello	Jacqueline
Bowers	Eugenio

sophomores

Bowlby Kelsey
Boytchev Tchernio
Braccini Paolo
Bradley Alexander
Bramell Brittany
Brandt Donald
Braverman David
Bravo Ryan
Brennan Katherine
Briand Clementine

Brittain Scott
Bronte John
Brown Laura
Brueggeman Elizabeth
Burgart Bonnie
Burke John
Burkhard Carl
Burnette Jylynne
Buselli Giacomina
Butera Christina

Butler Paul
Butzberger Casey
Byrne Katherine
Byrnes Patrick
Cabot Kristi
Caceres Gabriella
Cahill William
Calderon Alan
Callaghan Gregory
Callahan Sean

Calvo Francesca
Calvo Tyler
Camacho Joseph
Camilli Brandon
Campbell Lindsay
Campero Jannee
Campos Kenneth
Canavese Julia
Capoccia Joseph
Capule Sara

Capurro-Reeve Randahl
Cardella Nicolas
Cardema Kevin
Cardenas Christopher
Cardona Marisela
Carlson Mallory
Carlton Ryan
Carolan Peter
Carrasco Vanessa
Carroll Alyssa

Carter Marisa
Casanova Andrew
Casselberry Jodi
Castaneda-Castro Laura
Casterson Kristin
Castillo Irenerose
Castillo Lisa
Castro Steffany
Catalya Stephen
Cattermole Kyle

Cei Alessio
Cervantes Maria De Lourdes
Cesena Jacob
Chadwell Lindsay
Chalison David
Chamberlain Forrest
Chamorro Diana
Chan Lilee
Chang Christopher
Chang Jodie

Chang Timothy
Chao Erina
Chao Jeffrey
Chavez Jupiter
Chee Wai Ying
Chehrehsa Arian
Chen Cheng-I
Cherry Benjamin
Cheung Meagan
Chi Chiaming

Chidambaram Senthil
Chigazola Anthony
Chin Carolyn
Chiu Harmony
Chiu Raymond
Cho Thomas
Chombo Annabel
Chow Rosie
Christian Cannon
Chu Jeffrey

Claresta Felicia
Clark Bryan
Clark Regina
Clarkson Christopher
Clendeninn Anderson
Clise Sarah
Cmaylo Anna
Coad Amy
Coblentz Jessica
Cochrane Ryan

sophomores

Cojuangco	Paola
Colasurdo	Brent
Cole	Kirstyn
Colello	Anthony
Collopy	Lauren
Coluccio	Megan
Combs	Jennifer
Conching	Cassie
Connolly	Caitlyn
Conte	Alison
Cook	Sarah
Corley	Caitlin
Correa	Laila
Cortez	Ricardo
Counter	James
Courtney	Lauren
Cowan	Heather
Cowan	Laura
Cownie	Suzanne
Coy	Stephanie
Crawford	Daniel
Cristobal	Joan
Crnkovich	Amanda
Cronk	Chandice
Crooks	Lauren
Cu	John
Cummings	Juliana
Cummins	Natalie
Cung	Hao
Cushing	Jennifer
Czapla	Elizabeth
Dafforn	Christine
Dahl	Ashley
Dalby	Adele
Daley	Andrea
Dallosta	Stacey
Dalmy	Marian
Daneshparvar Dehkordi	Niloufar
Dang	Trinh
Danielson	Peter
Daugherty	Daniel
Dauner	Steven
Davey	Kevin
Day	Lindsey
De Alba	Mariana
De La Peza	Efrain
De La Rosa Aceves	Aurelia
DeAlba	Kenneth
Deanda	Eric
DeBolt	Jessica
Degel	Trisha
DeJesus	Stuart
Delaurenti	Michael
DeMarco	Daniel
DeMuth	James
DeNatale	Thomas
Depew	Jennifer
Depositar	Justin
Derleth	Jennifer
Derrama	Ryann
Detoy	Michael
Dewald	Stephanie
Diaz	Crystal
DiCarlo	Vanessa
Dickson	Mollie
Diddie	Megan
Dijulio	Alexa
Dillon	John
Dinh	Tam
Direito	Christopher
Dodd	Amy
Doerhoff	Elizabeth
Doherty	Kendall
Doi	Sara
Dollar	Matthew
Dollarhide	Erin
Dominguez	Dean Paul
Donohoe	Christine
Donough	Ryan
Doty	Dominic
Drake	Emily
Driscoll	James
Driscoll-Luttringer	Malley
Drocco	Brian
Duenas	Erika
Dulay	Jasniel
Dunbar	Ashley
Dunn	Caitlin
Dunne	Michael
Durkin	Carleen
DuRoss	Thomas
Duthoy	Julius
Dykzeul	Theodore
Early	Joshua
Easterday	Ashton
Eaton	Janelle
Ebrahimian	Elena
Edwards	Hilary
Egan	Elizabeth
Eisen-Meyers	Julia

Eissa	Ahmed
Eitelbach	David
Elgamal	Sharif
Ellis	Devon
Elouche	Akram
Emadi	Milad
Endo	Tasia
Eng	Erica
Engel	Andrew
Erickson	Julie
Eschenburg	Anna
Esposo	Wilfrengerard
Esquivel	Juan
Etzl	Matthew
Fahey	Magdalena
Fairlie	Tarryn
Fargas	Marianne
Faulkner	Nathan
Felton	Peter
Ferreira	Anthony
Ferrero	Gina
Filipponi	Craig
Finfer	Daniel
Fini	Ashley
Fischer	Trisha
Fitch	Andrew
Fitzgerald	Garrett
Fitzgerald	Margaret
Fitzgerald	Robert
Flanagan	Patrick
Flatley	Kendal
Flexman	Charles
Flint	Kellie
Flores	Robert
Flores	Robert
Flores	Vanessa
Folse	Megan
Fonts	Agustin
Fonts	Alberto
Fortune	Molly
Foster	Christopher
Fouts	Hilaire
Fowler	Amanda
Fowler	Laura
Fox	Adam
Fox	Jason
Fox	Jessica
Franco	Fatima
Franco	Rachel
Franke	Kelli
Frankovic	Krista
Fraser	Victoria
Freier	Amy
Friesen	Cristal
Fultz	Julie
Fung	Lydia
Furnari	Chris
Gacusan	Jovi
Gagel	Christian
Galindo	Raquel
Gallagher	Kathryn
Gallardo	Sarah
Gallegos Beddow	Jamie
Garcia	Annabelle
Garcia	Blanca
Garcia	Sara
Garcia-Gonzalez	Vanessa
Gardner	Daniele
Gardner	Mandela
Garvey	Allison
Gaynor	Kimberly
Gebhardt	Jordan
Gehrki	Sarah
George	Emily
George	Isaac
Georgette	Andrew
Giacchetti	Danielle
Giannini-Covarrubias	Gabriel
Giebler	Kathryn
Ginotti	Gregory
Girgis	Zackary
Girn	Herman
Giusti	Valentina
Gladden	Jacqueline
Glass	Taylor
Glover	Rebecca
Godsey	Elizabeth
Godwin	Gabriel
Goldner	James
goldsberry	taylor
Goltzer	Larisa
Gomez	Elizabeth
Gomez	Natalie
Gonzales	Colvert
Gonzalez	Chanelle
Gonzalez	Rosalina
Gores	Carissa
Gotthelf	Eric
Gottschalk	Jennifer
Gouw	Daniel

sophomores

Grande	Lucia
Grass	Caroline
Gray	Michael
Green	Alece
Greenhall	Rachel
Grijalva	Gabriela
Grogan	Patrick
Groh	Moira
Groshong	Ryan
Grudskaya	Anna
Gu	Quyou
Guglielmi	Andrew
Gumbs	Christen
Gurnee	Connor
Guthridge	Laura
Guttadauro	Nicholas
Guy	Julia
Haase	Brent
Hacking	Rose
Hagerty	Alexandra
Hailey	Jesse
Hall	Norman
Hall	Trisha
Halloran	Alicia
Hamlin	Jacob
Hammond	Gardiner
Han	Stephanie
Hanna	Sarah
Hanna-Anansi	Tammara
Hannon	Michael
Hannum	Kate
Hanold	James
Hanson	J.
Haraguchi	Randall
Harami	Ryan
Harding	Scott
Hart	Curran
Hart	Elizabeth
Hartnett	William
Hartsock	Christine
Harworth	Anna
Hatzke	Matthew
Hausen	Diogo
Hayes	Laura
Hays	Nathaniel
Healy	Robert
Hector	Jaclyn
Heilman	Raymond
Heim	Travis
Heinbockel	Cathleen
Heler	Jean-Michel
Helfrich	Lindsey
Henderson	Karen
Hendricks	Lauren
Hendrickson	Nora
Henke	Mitchell
Hennessy	Alexander
Herb	Jeremy
Hernandez	Aftan
Hernandez	Katherine
Herrera	Philip
Herrera	Yesenia
Hess	Kai
Higareda	Jennifer
Hoang	Tuan
Hoffman	Bailey
Hoffmann	Dana
Hofstra	Kristofer
Hom	Michelle
Homayoun	Allia
Horiuchi	Anna
Horvilleur	Genevieve
Hotchkiss	Joseph
Houghton	Kathryn
How	Heather
Howell	Stephanie
Howells	Andrew
Hoy	Emily
Hua	Patricia
Huang	Kuan-Lin
Hughes	Kimberly
Hunt	Ashley
Hunt	Melissa
Husain	Syed
Hussey	Brianna
Huston	Laura
Hwung	Calvin
Hygelund	Anna
Idiart	Pierre
Iino	Bradley
Inwood	Jessica
Iten	Ana
Iyama	Karri
Jackson	Kristen
Jacobo	Daniela
Jadhav	Anirudha
Jager	Justin
Jahn	Taylor
Jao	Richard
Jarvis	Stefan

Jauregui Kerry
Jensen Kyle
Jensen Mary
Jessen Kyle
Jessick Jacob
Jewell Tommy
Johal Sukhbir
John Jason
Johnson Christine
Johnson Erik

Johnson Jessica
Johnson Julianna
Johnson Kira
Johnson Lydia
Johnson Maxwell
Johnson Melissa
Johnson Samuel
Jones Nicole
Jordan Martin
Justo Andrea

Ka Astou
Kaempf Abraham
Kaiser Jayce
Kaiser Michael
Kaizawa-Miyata Mara
Kamoto Kirsten
Kaneshiro Ricky
Karg Michele
Karras Efthimios
Kassai Alexander

Kato Derek
Katzen Daniel
Keating Peter
Keck Brian
Keedy Amanda
Keesling Melissa
Kehrli Catherine
Keller Kariann
Kelly Patrick
Kelly Thomas

Kelly Yvonne
Kelty Kaitlin
Kenworthy Erica
Kerslake Ashley
Key Charles
Khan Juliana
Khanzada Hasan
Khorsand Marcel
Khun Monica
Kiely Kathleen

Killoran Jonathan
Kirk Scott
Kirst Monica
Klein Brittany
Klepacki Lauren
Knee Dylan
Kovaleski Alexander
Kozas Anna
Krizek Audrey
Krotje Ashley

Kubisiak Elise
Kumar Shebreen
Kuo Judy
Kurtz Stephanie
Kute Casey
Kwesele Mutanda
Lacey Camille
Lai Anita
Lai Emily
Lai Richard

Laing Dominic
Lairon Darsie
Lalji Natasha
Lam Leslie
Lam Raymond
Lam Rebekah
Lam Thomas
Lane Christopher
Lane Kendall
Langtry Kiley

Lanham Matthew
Laroche-Paperno Leah
Larremore Michael
Lasater Nicholas
Lash Jason
Lau Ronald
Laubenthal Michael
Laumann Kevin
Lavaroni Kaitlyn
Layne Casey

Lazzarini Benjamin
Le Leon
Le Stephanie
Leary Kevin
Leary Ryan
Leavens Kareen
Leaverton Mary
Ledbetter Stephanie
Lee Alanna
Lee Christoffer

sophomores

Lee	Kelly
Lee	Matthew
Leisses	Nicola
Leone	Christina
Leong	Nicholas
Leow	Fu
Lester	Ashley
Leunis	Alison
Levine	Noah
Levy	Michael
Lewandowski	Marcianne
Lewis	Jonathan
Li	Meiyi
Lieu	Amanda
Lim	Jeremy
Lindsley	Jessica
Lindstrom	Natasha
Linsley	Tera
Lintott	Rachel
Lio	David
Lising	Laura
Liss	Lorraina
Litke	Brian
Long	Kristina
Lopez	Oscar
Lopez	Patricia
Lopez	Raquel
Loughran	Evelyn
Louie	Craig
Loveland	Hillary
Lovgren	Hayley
Loving-Roberts	Kyle
Low	Jennifer
Low	Jessica
Lowder	Kelly
Lowrey	Amanda
Lowry	Peter
Lu	Alyssa
Lucas	Renee
Lucini	Maryann
Luckey	Gregory
Lucyshyn	Alana
Ludwig-Montoya	Jill
Lugliani	Tamara
Lugo Perez	Veronica
Lupu	Julian
Ly	Malica
Ly	Stephenie
Lybrand	Ashley
Lynch	Michael
Lynch	Timothy
Lyons	Megan
Mabubay	Danelle
Macanan	Darlene
Macapinlac	Sweet Faith
Macasieb	Christine
Maccalli	Emanuele
Macedon	Angelica
Macho	Jenna
Magallanes	Alfred
Magana	Mayra
Magill	Amy
Magner	Courtney
Magrisso	Jason
Mahaffy	Katherine
Mahan	Marilena
Maitoza	Laura
Majors	Sara
Mallari	Jeffrey
Malley	Christina
Mangels	Scott
Manning	Caroline
Mares	Ashley
Mariscal	Zachary
Marquess	Matthew
Marrone	Nicholas
Marshall	Lauren
Martin	Amanda
Martin	Anna
Martin	Ashante
Martin	Christopher
Martin	Matthew
Martinez	Raul
Masterman	Christine
Mata	Adrian
Matlock	Jeffrey
Mattson	Mark
Matulich	Kristina
Mazariegos	Gladys
Mbanugo	Okechukwu
McAteer	Marjorie
McCabe-O'Donnell	Jake
McCann	Gavin
McCarthy	Caitlin
McCarthy	Hannah
McCormick	Meghan
McCormick	Summer
McCoy	David
McCoy	Tianna
McDonald	Jonathan

McGee Michael
McIsaac Angela
McKenzie Maureen
McKinlay Michael
McKinney Rachel
McLaughlin Evan
McManus Timothy
McNaughton Alyssa
McNulty Helena
McNulty Jamie

McNulty Parker
McPherson Scott
McQuaid Kevin
Meier Courtney
Mekis Kathleen
Mellin Julia
Melo Lisete
Melwani Natasha
Menchaca Samuel
Mendell Yvette

Mendez Nicole
Mendoza Carla
Mendoza Teodolinda
Merchant Farhad
Meriano Kelly
Merselis David
Mertes Kayla
Metzger Stephanie
Meuleman Laura
Meyer Jessica

Meyer Melanie
Miglani Neeraj
Minnis Shane
Minobe Ryan
Miracle Flavia
Mitchell Johanna
Miyamoto Christina
Mizrahi Lauren
Moeller William
Mohaghegh-Yazdi Eli

Mohammadnejad Milad
Mohsin Sara
Molatore Chantel
Moles Justin
Monteith Kasey
Montgomery Scott
Monzures Timothy
Moody Christopher
Moore Charles
Moore Danielle

Moore Matthew
Moore Michael
Mora Melissa
Morales Monica Cristina
Moran Caitlin
Moran Thomas
Moriarty Michael
Morishige Shon
Moritz Jeanette
Movshovich Irina

Mozaffarimehr Roujin
Mulholland Brendan
Murphy Lan
Murphy Morgan
Murphy Sheila
Murray David
Mwengela Bie
Myers Blair
Myers Jenna
Nagele David

Nakamoto Marcus
Nakano Melissa
Nakashima Matthew
Nakasone Marisa
Nally Jamie
Nava Daniel
Navarrete Veronica
Naylor Scott
Neilson Michael
Nelson Jennnifer

Neuhoff Sarah
Newman Alea
Nguyen Anh Tu
Nguyen Cathy
Nguyen Christopher
Nguyen Dat
Nguyen Donna
Nguyen Minh
Nguyen Ngoc-Tuan
Nguyen Thuyen

Nicchitta Andrew
Nill Jessica
Nimmons Benjamin
Nishiura Nicholas
Nojadera Gabriel
Nojopranoto Lia
Noren John
Norona Jeffrey
Norton James
Nose Kiely

sophomores

Nowak	Natalie
Nugent	Jody
Nunez	Angela
Obeso	Leanne
Obot	Kyle
O'Brien	Kelly
O'Brien	Laura
Ochoa	Christian
O'Connell	Jerred
O'Connor	Chelsea
O'Connor	Kevin
Oda	Luke
Ogden	Kourtney
O'Hare	Heather
O'Keefe	Caitlin
Okposo	Kendra
Okubo	Kelli
Olague-Garcia	Christopher
Oldenburg	Jaclyn
Oluwole	Ibironke
O'Neill	David
Ongman	Kelly
Orenstein	Marissa
Oseguera	Yocupitzia
Osorio	Cecilia
Ostertag	Katrina
Otake	Scott
O'Toole	Kerry
Owen	Hayley
Ozawa	Kyle
Paap	Rory
Page	Brianna
Palla	Misbah
Palomo	R Graciela
Palumbo	Jordan
Panacy	Peter
Panchasarp	Chanita
Pandya	Priya
Pappano	Carlo
Park	Caroline
Park	Sarah
Parsons	Angelique
Paschal	Lauren
Pascuzzi	Matthew
Pasquinelli	Rachel
Patel	Robert
Patriacca	Ben
Pattas	Gianni
Paulus	Stephanie
Paver	Matthew
Paz-Rangel	Ana
Pedersen	Carly
Pedisich	Brett
Pellicio	Michael
Pelton	Briana
Penick	Shannon
Perez	Alejandra
Perez	Melissa
Perez	Michael
Perez Vill alobos	Christian
Perezalonso	Silvia
Perng	Kelley
Perrone	Dominic
Perry	Elizabeth
Pessagno	Stephen
Pessah	Gabriel
Petrucci	Kathryn
Pettigrew	Briana
Peverini	Justin
Pezzaniti	Stefania
Pezzuto	Kaylie
Pham	Han
Philbrook	Robert
Piccetti	Dominic
Pierotti	Margaret
Pimentel	Jayne
Platko	Rachel
Pleas	Casey
Polk	Danielle
Pontrelli	Domenico
Poon	Kendrick
Poulter	Stuart
Powers	Kathleen
Powers	Matthew
Propersi	Brett
Puetz	Adriane
Pura	Megan
Purdy	Ryan
Puster	Madelaine
Quinonez	Monica
Raabe	Shelby
Radich	Marija
Rahbar	Muhammad
Rahman	Sarah
Rajpal	Twinkle
Ramatici	Ross
Ramer	Alyssa
Ramirez	Aaron
Ramirez	Griselda
Ramirez	Kristie

Ramirez Veronica
Rangel Alicia
Ransom Natasha
Rastegar-Panah Navid
Ratto Diane
Raymond Robert
Raz Adi
Reasner Kristina
Reavis James
Rechenma Matthew

Reff Brian
Reilley Chelsea
Reimer Jessica
Reinhardt Christine
Reis Jarret
Reyes Julian
Reynolds Marcella
Riccoboni Lauren
Rife Hayley
Riggs Johnathon

Rimicci Briana
Rinegar Matthew
Rivadeneyra Natasha
Rivera Daniel
Roberts Emily
Robertson Hiliary
Robinson Caroline
Robles David
Robles Maria del Mar
Rock Rochelle

Rodrigues Alisha
Rodriguez Angelica
Rodriguez Natalia
Rodriguez Samuel
Roman Lorena
Romanchuk Ryan
Roon Lauren
Root Daniel
Rosa Michelle
Rose Melissa

Ross Brian
Ross Rebecca
Rosshirt Michael
Rossi Lauren
Roth Nicholas
Rubenson Zachary
Rubio Duenas Elizabeth
Ruiz Jordan
Runge Kristine
Ruparel Nimit

Russi Lauren
Russo Timothy
Ryan Joseph
Ryan Mitchell
Sabic Sanela
Saginaw Lauren
Saldivar Matthew
Sanchez Fred
Sanchez Maria
Sanidad Cristina

Santikian Leslie
Sarkisian Evan
Sarmento Marcus
Sasaki Robert
Satre-Me loy Liam
Saturno Rafferty
Schall Kendal
Schauwecker Lacey
Schlereth Katheryn
Schlossmacher Ava

Schmidt Kevin
Schmidt Peter
Schneider Colin
Schrader Ryan
Schwartz Cassandra
Schwartz Emily
Scofield Adam
Scott Jill
Scott Richard
Searles James

Seber Alexander
Sennott Timothy
Serikaku Michele
Severson Tyler
Shariat Salman
Sharif Menah
Shaw Elizabeth
Shaw Kellen
Sherman David
Shifflett Augusta

Shih Chandra
Shih Kevin
Shin Lucy
Shinstrom Daniel
Shoven James
Shrawagi Rohit
Shumsky Joshua
Shumway Brian
Siegel Marcus
Signori Shelly

sophomores

Silva	Cristina
Silva	Hillary
Simms	Andrew
Singh	Balrit
Siri	Lauren
Sloane	Meaghan
Smialowicz	Sarah
Smith	Adam
Smith	Kate
Smith	Kimberly
Smith	Spencer
So	Kimberly
Soares	Monica
Sobczak	Benjamin
Soliemannjad	Ronak
Soo	Samantha
Sorell	Olivia
Soult	Michelle
Sourek	Carolyn
Speers	Bradford
Spiller	Matthew
Spires	Robert
Spisiak	Peter
Stadulis	Daniel
Stanislawski	Elizabeth
Stark-Modlin	Judith
Starry	Kevin
Stasun	Kevin
Steele	Casey
Steinwascher	Kelly
Stesin	Mikhail
Stevens	Andrew
Stewart	Christopher
Stille	Stephanie
Stocker	Shawn
Stoddard	Stacey
Stoddart	Megan
Storey	Brittany
Stringer	Karen
Strobel	Benjamin
Strockis	Michael
Strunk	Chelsea
Suarez	Virginia
Sujohn	Haig
Sultan	Emily
Summers	Ryan
Sun	Jennifer
Sundaram	Allison
Sundin	Aimee
Sutherland	Stephen
Sweeney	Scott
Swig	Adam
Swindells	Whitney
Swoboda	Amy
Swope	Kevin
Syme	William
Szabatura	Jill
Szajngarten	Dan
Tahbazof	Yosef
Tai	Alvin
Tailo	Narsai
Tait	James
Tak	Janice
Tallman	Blake
Tan	Andrea
Tan	Ian
Tanaka	Kristen
Tang	Beverly
Tang	Kirsten
Tang	Valerie
Tannis	Eleanor
Tantoco	Joanne Lee
Tanunliong	Marc
Tarver	Hilary
Tash	Jacqueline
Tavarez	Louis-Jon
Tavelli	Lauren
Taylor	Kara
Tazza	Cristina
Telles	John
Tennis	Aaron
Texeira	Sean
Thamer	Peter
Thiell	Stacey
Thomas	Ann
Thomas	Julia
Thompson	Kaitlin
Thompson	Theresa
Thorn	Taylor
Thurtle	Deborah
Tierney	Maureen
Tiu	Gerald Steven
Tobar	Michael
Tokars	Michelle
Tomberlin	Ashley
Tomich	Ashley
Torres	Carlos
Toscano	Veronica
Tosti	Alexandra
Tran	Christine

Tran	Thanh
Tran	Thuy Duong
Traube	Elizabeth
Trefethen	Hailey
Trinh	Ann
Triplett	Raymond
Truettner	Michael
Truong	Anthony
Truong	Bryant
Truong	Linh
Tschabold	Lynette
Tully	John
Tuscano	Warren
Tynan	Angela
Tynan	Patrick
Uhl	Melissa
Usher	Chad
Ustruck	Erik
Utsurogi	Corey
Uyehara	Evan
Vaccarello	Christina
Valdez	Antonio
Valdivia	Amber
Valencia	Ana Rosa
Valente	Adrian
Van Dorn	Margaret
Van Groningen	Nicole
Van Kregten	Kristina
vanBrenk	Christopher
Varsanyi	Catherine
Vazquez	Victor
Velasco	Victor
Velasquez	Gene
Verrilli	Lauren
Villarreal Montes	Carla
Villongco	Christopher
Virga	Natalie
Voelker	Brandon
Vogel	Kenneth
von Boecklin	Matthew
Vowell	Cori
Wackerman	Michael
Wahl	Megan
Waite	Catherine
Walewski	Allison
Walker	Tracey
Walls	Amy
Walsh	Ryan
Wang	Christopher
Wang	Derek
Wang	Yuexin
Ward	Ryan
Weeks	Kristian
Weerpass	Joshua
Wegman	Stephanie
Wells	Kelly
Welty	Patrick
Wenger	Lindsay
Whalen	Jessica
Whitmire	Matthew
Wiggin	Theodore
Willingham	Andrew
Willis	Kimberly
Wilson	Caroline
Wiser	Jennifer
Witanowski	Christopher
Witten	Candace
Woitte	Stephanie
Woldu	Aida
Wong	Curtis
Wong	Kevin
Wong	Michael
Wong	Seale
Wong	Thomas
Wong	Warren
Wood	Madison
Woodrum	Amanda
Woods	Katie
Woody	Austin
Worner	Mark
Wyatt	Aislinn
Yadgar	Laya
Yamada	Masayo
Yamaguchi	Kelli
Yamazaki	Sho
Yanez	Jesus
Yang	Chengkai
Yeung	Allen
Yip	Joseph
Yoon	Jong
Young	Jennifer
Young	Matthew
Yuan	Stephanie
Yung	Andrea
Zabriskie	Mary
Zanfini	Joseph
Zanger	Megan
Zapien	Mayra
Zelek	Kailey
Zellerbach	Joseph

sophomores

Abad	Ann Joy
Ackerman	Kelan
Adams	Jennifer
Adinolfi	Catherine
Agnew	Michael
Aguas	Bernice
Ahmad	Omar
Ahrens	Rebecca
Akasaki	Candace
Albers	Daniel
Alexander	Jennifer
Alexander	Taylor
Alflen	Chesaray
Allagoa	Enaanake
Allawala	Maria
Alves	Angela
Amato	Michael
Amos	Patrick
Amoyen	Stan David
Anderson	Tanya
Andresen	Nicholas
Anello	Marcy
Angelos	Kelly
Antonini	Michael
Antonopoulos	Jaclyn
Aparicio	Emmanuel
Arafa	Victoria
Araki-Kawaguchi	Hiroki
Arcelona	Nicholas
Arias	Sharon
Armann	Kjartan
Armas	Marta
Arnaut	Selma
Arnold	Angela
Arrington	Christina
Ashkenazi	Ari
Atkinson	Mira
Attwood	Sarah
Atwal	Munroop
Aumack	Kathryn
Austin	Alexander
Austin	Kelsey
Austria	Katrina
Azedillo	Janelle
Backes	David
Backherms	Kasey
Bacler	Matthew
Badal	Christine
Badillo	Sophia
Baez	Paula
Bajania	Ami
Ballouchy	Mehdi
Bamattre	Jacob
Banchero	Mary
Banzon	Tiffany
Barnes	Erika
Barnes	Kristin
Barnidge	John
Barrango	Alicia
Barrios	Gabriela
Basta	Trevor
Bates	Christopher
Battaglia	Neal
Baxter	Utana
Beckman	Jennifer
Beckwith	Harry
Beddingfield	Sarah
Beddow	Jenai
Bell	Heather
Bell	Shannon
Benjamin	Sherrie
Benna	Mary
Bennett	Sarah
Berber	Katherine
Berbey	Alysa
Bernard	Dionisialynn
Bertolotti	Christian
Bickenbach	Claire
Bieringer	Michael
Bilandzic	Victor
Bishop	Elizabeth
Blanco	Juan
Blasingame	Brett
Block	Ashley
Blue	Taylor
Bogehold	Alix
Bolger	Andrew
Bona	Katherine
Bonilla	Guadalupe
Bonnel	Sarah
Bossenmaier	Kelly
Bourque	Nathan
Bovino	Jessica
Bowdoin	Jamie
Boyce	Jenna
Boyd	Halina
Brackett	Ashleigh
Brackett	Jason
Brady	Christine
Brady	Rachel

juniors

Braich Ragbir
Brand-Cousy Nicole
Braughton Caroline
Bravo Karla
Brazil Darren
Briggs James
Brinkman Traci
Brothers Ashley
Brown Catherine
Brown Laura

Brown Megan
Bugarin Elizabeth
Burbach Jordan
Burgoon Amanda
Burke Mairead
Burkland Scott
Burns Kristina
Bustos Angela
Cacao Anthony
Cafiero Tessa

Calalo Claire
Calderon Sandra
Cali Elizabeth
Callahan Robert
Callister Brent
Camarlinghi Christine
Campbell Grace
Campbell Robert
Campion Heather
Canivel Raymond

Carey Catherine
Carr Colleen
Carroll Anna
Carrow Jessica
Carter Kristine
Carter Tyler
Casey David
Cashion Andrea
Cassel Jillian
Castell Christopher

Castellanos Jason
Castelli Colleen
Castillo Jessica
Castillo Melissa
Catalano Lisa
Cate Reinhard
Caulum Kelsey
Cavagnaro Christopher
Cerna Oswaldo
Cha Arnold

Chaidez Aldo
Chan Yat Kwan
Chance Daniel
Chartier Alfonso
Chase Kara
Chavez Raul
Chavez Timothy
Chen I-Min
Chen Linda
Chen Tien-Hao

Chen Victor
Cheng Wai-Shan
Cherrstrom Kevin
Cherry Matthew
Cheung Raymond
Chew Kellie
Chiaradia Isabelle
Chimenti Megan
Ching Camille
Chio-Flores Mekey

Chiu Vivian
Chui Ahram
Chun Stephanie
Clark Alexandra
Clark Carrie
Clark Lauren
Clark Scott
Clarkson Helena
Clause Luke
Cleary George

Cokeley Stephen
Comerford Stefani
Conner Alison
Conom Dmitri
Conrey James
Coronado Helena
Cosentino-Roush Shannon
Cote Jeannette
Crank Medley
Cruciano Chiara

Crum Natasha
Cruz-Hernandez Monica
Culver Taylor
Da Costa Jacqueline
Dai Heyward
Dakin Ross
Dal Canto Patrick
Dalby Elizabeth
Daniel Kimberly
Dao Anh

juniors

Dao	Thally
Dauzat	Jennifer
Davis	Colin
Davis	Curtis
Daw	Cara
de La Soujeole	Raphael
Dee	Anne
Dejong	Monique
Del Vigna	Laura
Demaray	Sara
Denison	Sean
Deogirikar	Michael
Deraspe-Bolles	McKenzie
DeVincenzi	Monica
Dhillon	Revinder
Dhingra	Natasha
Dickinson	Aileen
Dinh	Roger
DiRocco	Thomas
Doluca	Ceylan
Domenick	Jessica
Donovan	Meghan
Doocy	Meghan
Dore	Caitlin
Dormer	Donald
Douglas	Brittany
Dove	Brittany
Drever	Bryan
Drever	Kevin
Drotts	Donald
Duca	Lisa
Duda	Brendan
Due	Roxane
Dugan	Kelly
Dulleck	Nicolas
Dunn	Kellie
Duong	Diana Hanh
Duran	Victoria
Duyn	Michael
Dye	William
Ebihara	Keisuke
Eckhart	Brigid
Eklund	Eric
Elfving	Mark
Eller	Raffinee
Emami	Stephen
English	Steven
Enos	Michele
Enriquez	Fidencio
Erb	David
Eschman	Chad
Eslick	Allegra
Essa	Nenveh
Essary	Andrew
Estill	Christina
Estrada	Christina
Estrada	Yuridia
Euler	Jennifer
Evans	Andrea
Evans	Natalie
Evans	Natalie
Faghiri	Omid
Fahrer	Kathleen
Falvey	Sean
Fane	Meghan
Farguson	Nicholas
Fatemi	Falon
Feeney	Lauren
Feldmar	Megan
Ferrari	Nicholas
Ferreira	Kelly
Fette	Emily
Firl	Nathan
Flaherty	Sean
Flecky	Tracy
Flores	Veronica
Flowers	Gabriela
Flynn	Marietta
Foley	William
Foltyn	Laura
Forrester	Sara
Foster	Jerrod
Francisco	Jenevieve
Franks	Sabrina
Frazier	Jeffery
Freddolino	David
Frost	Ian
Fularon	Alizon
Fuller	Edward
Fullerton	Elizabeth
Gabelein	Julie
Gabrys	Lauren
Gadson	Olivia
Gagarin	Ricky
Gaines	James
Gainza	Jennifer
Galindo	Giancarlo
Gambee	Michael
Gamboa	Michael
Garaventa	Silvio

Gardella	Lillian
Gardner	Christopher
Gee	Mark
Gilfillan	Charles
Gilford	Kacey
Gill	Scott
Ginzburg	Ilya
Glad	Eli
Glattly	Brittany
Godinez	David
Gomez	Belen
Gonnerman	Ashley
Gonyea	Christopher
Gonzales	Jeffrey
Gonzalez	Anthony
Gorjanc	Alexis
Govea	Lucero
Gowda	Sharath
Grace	Brendan
Graham	Ashley
Graham	Corbin
Graham	Taylor
Granieri	Danielle
Gray	Alicia
Gregorian	Aris
Gregory	Carolyn
Gregory	Victoria
Grewal	Jessica
Grimaldo	Grace
Grube	Cole
Guerrero	Erin
Gupta	Arun
Guzman-Segura	Hector
Hagen	Molly
Hammond	Madison
Hanna	Shawn
Hannagan	Gillian
Hansen	Trevor
Hanson	Katherine
Harding	Serennah
Harper	Brendan
Harper	Mallory
Harrington	Angela
Harrington	John
Harris	Janel
Harter	Brady
Harty	John
Harvey	Kristen
Hawley	Amber
Hayduk	Evan
Heise	Anne
Heldt	Ben
Henninger	Diana
Hennon	Brooke
Hergert	Ingrid
Hergert	Natalie
Hernandez	Diana
Hernandez	Hugo
Hernandez	Wilfredo
Hill	John
Hill	Julie
Hilton	Heather
Hinman	John
Hjelmeir	Cory
Ho	Christopher
Ho	Dieu
Ho	Felicia
Ho	Kuan Ju
Hoefer	Clayton
Hohnbaum	Kellyn
Holbrook	Kevin
Holgado	Ruben
Holste	Nathan
Holtz	Amanda
Horan-Walker	Christopher
Hostrup	Michelle
Houdeshell	Emily
Howe	Kasey
Hsu	Karen
Hudson	Tara
Huey	Matthew
Huffhines	Garrett
Hughes	Mary
Hughes	Tynan
Hull	Alicia
Huml	Jason
Hunter	Adrian
Hurchanik	Christopher
Huynh	Doan
Huynh	Quoc
Huynh	Richard
Hyde	John
Illowsky	Matthew
Imberi	Jenny
Ince	Stacey
Jaber	Kristen
Jalaan	Mercedes
Jameson	John
Janda	Kevin
Janjua	Sarah

juniors

Jaworski	Paul
Jensen	Wendy
Jigour	Julianne
Joe	Jonathan
Johns	Scott
Johnson	Dale
Johnson	Jessica
Johnson	LaMont
Jones	Rebecca
Joo	Hyukmin
Joyce	Sarah
Kabanuck	Angela
Kallingal	Seena
Kang	Deborah
Karp	Lauren
Katin	Darren
Katri	Katherine
Kaufman	Mary
Kavalaris	Alexandria
Keaton	Jennifer
Keeling	Brian
Keil	Natalie
Kelley	Karen
Kelly	Brian
Kennedy	Jason
Khan	Ariana
Kim	Jane
Kim	Steve
Kimball	Geoffrey
Kimbrell	Joshua
Kimyacioglu	Yasemin
King	Rosa
King	Tara
King	Tyrone Kerwin
Kinser	Kristen
Kirchhoff	Kyle
Klausner	Scott
Knowles	Thomas
Kolev	Zdravko
Koo	Chen-Hui
Korn	Caitlin
Korte	Sarah
Koshal	Arun
Kovacich-Harper	Katherine
Kumar	Sonal
Kumasaka	Daniel George
Kunse	Erin
Kunz	James
Kuruma	Kevin
Kwei	Stephen
Lam	Nho
Lane	Louis
Lang	Dylan
Langdon	Elise
Lange	Michael
Lash	Nicholas
Lauerman	Mary Claire
Lazaro	Ruth
Le	Jennifer
Le	Phi
Le	Quyen
Le	Tai
Leathers	Kelly
Leconte	Trisha
Ledesma	Michael
Leduc	Jessica
Lee	Mary Pat
Lee	Zan
Legarreta	Edgar
Legere	Elizabeth
Lent	Katherine
Leon	Everardo
Leung	Fan Loi
Leys	William
Li	Lucy
Liang	Wei
Lillibridge	Eric
Lipari	Jennifer
Litchman	Mark
Little	Malorie
Litvinova	Anastasiya
Liu	Bradley
Lodha	Neha
Long	Ashley
Lopez	Andrea
Lopez	Marisol
Lopez Jr	Timothy
Lu	Deborah
Lueders	Kristin
Lugar	Blake
Lund	Tanner
Luther	Emily
Lybrand	Erin
Lynam	Todd
Lynch	Christina
Lynch	Emory
Ma	Lorrie
Ma	Sana
Maas	Abigail
Maciel	Samantha

Maciel Sarah
Madhvani Bhavit
Madriz Pablo
Magliano Melissa
Mahasiri Varit
Maher Kalyn
Mai Nhan
Main Carol
Malonga Lungusu-Matondo
Manawil Lorraine

Mangan Virginia
Mangat Jasdeep
Mansfield Danielle
Marchese Christopher
Marimpietri Blossom
Markey Victoria
Marshall William
Martinez Lauren
Masand Saisha
Mastroieni Joseph

Masunaga Bryce
Mathew Reya
Mathis Therese
McBride Stephanie
McCarthy Brian
McCarthy Meagan
McClenahen Sean
McCoy Megan
McElhiney Robyn
McEvoy Mark

McGlynn Patricia
McGrath Amy
McKee Kristen
McKenna Aaron
McMullen Emily
McNabb John
McNamara Kevin
McNulty Tara
McTeague Shaylyn
McVeigh Russell

Medaglia Michelle
Medina Brian
Medvedev Maria
Meehan Nicole
Melenudo Jennifer
Melgar Nancy
Melo Joseph
Melone Denise
Mendoza Christina
Mendoza Cristian

Mendoza Fernando
Mendoza Kara Bianca
Mendoza Luis
Mershon Zachary
Metcalfe Clair
Mezger Kaelyn
Miller Hayden
Minahan Michael
Miranda Filipe
Mirza Fariha

Mixon Lance
Mock Valerie
Mogren Christina
Molinari Timothy
Momboisse Robin
Monterrey Julio
Moody Jennifer
Moon Brian
Moran Amy
Morehart Sydney

Moreno Christian
Moreno Marcos
Morgan Vanessa
Morse Edgar
Morse Kristen
Mowbray Dillon
Moxcey Kevin
Mueller Jason
Mueller Michael
Muh Jessica

Murakami Patricia
Murphy Jennifer
Nabhan Michelle
Naccarato Cynthia
Naderzad Fernan
Namvar Atria
Natsu Hiroshi
Nauman Emily
Neault Brian
Nelson Brian

Newton Eric
Ngo Jeremy
Nguyen Brandon
Nguyen Giana
Nguyen Henry
Nguyen Hong An
Nguyen Huy
Nguyen Jaime
Nguyen Kim tuyen
Nguyen Laura

juniors

Nguyen	Thuc-Oanh
Nguyen	Vy
Nguyenchan	Elizabeth
Nicholson	Andrea
Nicholson	Parker
Niles	Julia
Nissly	Peter
Nizenkoff	Erik
Noack	Patrick
Noonan	Patrick
Norman	Allison
Novita	Nancy
Novotny	Joseph
Oberst	Loraelin Faye
Oberto	Stephen
Obranovich	Cherie
O'Brien	Amanda
O'Brien	Maureen
Ocampo	Carlo
Ochoa	Maria
O'Connor	Jennifer
O'Connor	Megan
O'Donnell	Megan
Ogle	Kyle
Ohkawa	Kenji
Ojeda	Elizabeth
Okamoto	Alana
Olsen	Adam
Omori	Kohei
Omura	Katharine
O'Neill	Jennifer
Opel	Patrick
Ordonez	Heather
Oride	David
Orlicky	Daniel
Overmier	Sara
Palla	Blake
Palma	Marlene
Panganamala	Tirumala
Paquet	Christian
Parham	Tristan
Parineh	Katayoon
Pariseau	Daniel
Parish	Billie
Park	Melody
Parker	Morgan
Parra	Belem
Parrish	Kristen
Patel	Bejal
Pavlova	Elena
Peck	Deborah
Pelton	Annemarie
Pelzel	Michael
Penn	Alexander
Perez	Adrian
Perez	Edgar
Perez	Joel
Perko	Kevin
Perry	Anthony
Peterson	Jennifer
Petrini	Robert
Pham	Stephanie
Pham	Thuy
Phan	Aimy
Phan	Cherry
Phan	Ly
Phan	Thuy Van
Phelan	Christina
Philippi	Jessica
Phillips	LaToya
Phipps	Greg
Picon	Anne Marie
Piermattei	Jill
Pimentel	Rose Mary
Pioli	Christopher
Pisanski	Michal
Plaza	Zachary
Pogorelc	Caroline
Ponce	Jessica
Porter	Lisa
Potter	Amy
Poulsen	Amanda
Powell	Zachary
Pratt-Hendrick	Sarah
Proctor	Brett
Proctor	Christopher
Qaqundah	Nicole-Lee
Qiang	Jack
Quintanilla	Clarissa
Raab	Ana
Radvanyi	Catherine
Ragan-Kelley	Benjamin
Ragni	Andrea
Rahmil	Roey
Raimondi	Megan
Ramirez	Kari
Rancadore	Salvatore
Randhawa	Paramvir
Rasmussen	Robert
Rauckhorst	William

Raymer Breanna
Realini Dustin
Redona Michael
Reed Jordan
Reese Landon
Rehder Mele
Reichert Andrea
Reid Katharine
Reilly Alyssa
Renfort Hadyn

Renteria Griselda
Reyes Edward
Reyes Loren
Reyes Maria
Rhodes Lauren
Ribera Elizabeth
Richardi Jennifer
Ridley Brandon
Riley Maeve
Rimicci Fabrizio

Rios Bryan
Ritchey Joseph
Ritzo Joseph
Rivera Carmen
Rivera Oscar
Roberts Tiffany
Robinson Kelly
Rodriguez Athena
Roget Leyna
Romey James

Rosas Leandro
Rosiles Nicholas
Rugo Patrick
Ruiz Kathleen
Russell Alberto
Ryan John
Ryan Katherine
Ryder Julie
Sabine John
Salazar Christopher

Salha Nathan
Salmastlian Vigen
Sanabria Adam
Sanchez Cynthia
Sanchez Jackeline
Sanchez Sandra
Sandoval Amy
Sandoval Elizabeth
Saran Enderpreet
Saraniti Lisa

Saulsberry Whitney
Savage Andrew
Schaerer Dahiana
Schannon Stacy
Scheer Cheryl
Schegg Tiffany
Schiavone Angela
Schnabel Danielle
Schneider Joshua
Schreiber Richard

Schropp Joshua
Schulz Ryan
Schwartz Rachel
Schweickart Ashley
Scott Jeffrey
Scott Jeffrey
Scott Sarah
Screbant Julie
Scudder Mary
Sebastiani Christopher

Seimas Lauren
Sekhon Harjeet
Selde Joseph
Seppala Alexandra
Servino James
Shah Julie
Shanley Sara
Shanley Stephen
Shaw Lena
Shawlee Courtney

Sheedy Trina
Sheikh Fatima
Shelger Elyse
Shukla Rishi
Sidell Virginia
Sies Victoria
Silliman Jessica
Silva Jonathan
Silver Ginny
Simanton Jessica

Simon Emerson
Simon Jeffrey
Simon Shane
Simoncini Nicole
Simonson Brooke
Simpkins Kathleen
Skiba Matthew
Sladek William
Sloan Jacey
Sloan Matthew

juniors

Smith	Broderick
Smith	Galen
Smurda	Matthew
Snyder-Diffin	Diannah
Soares	Daniel
Sohal	Rttanjit
Soliman	Joseph
Soto	Victoria
Speciale	Michael
Sperry	Christie
Spicer	Margaret
Spurgeon	Heidi
Stanley	Dawn
Stansbury	Christopher
Steck	Megan
Sted	Carolyn
Stein	Eric
Stella	Anne
Stellini	Nina
Stephenson	Kyle
Stewart	Claire
Stokes	Kristen
Strigelskaya	Natalya
Stump	Garret
Su	Zong Ying
Sulc	Katherine
Suleman	Adam
Sullivan	Brian
Sullivan	Michael
Sullivan	Peter
Suttell	Jesse
Swanson	Ryan
Swenson	Kristin
Swift	Mary
Swigart	Lauren
Syke	Caroline
Szarnicki	Anna
Taddune	Lauren
Tai	Sunny
Tajik	Farzad
Tan	Gayle
Tan	Tanya Lind
Tan	Vivian
Tanas	Igor
Tangney	Michael
Tat	Lana
Tate	Benjamin
Tchaga	Gabriela
Teel	Marisa
Tejeda	Elisa
Teutsch	Neal
Thakur	Riday
Thomas	Ashley
Thompson	Megan
Threewitt	Lindsay
Tichenor	Christopher
Tifft	Leanne
Tirabassi	Michael
Tirtaputra	Eric
Titus	Courtney
To	Calvin
Tom	Timothy
Tone	Hilary
Tostado	Ana
Towbin	Michael
Tran	Long
Tran	Terry
Trask	Samantha
Travis	Jessica
Travis	John
Trieu	Quoc
Trinh	Carol
Trombly	Christy
Trujillo	Elece
Trumbull	Morgann
Tryon	Kate
Tsai	Richard
Tsao	Christine
Tse	Shirley
Tse	Ting Ting
Tseng	Alexander
Tuzon	Carlos-Gil
Uhrina	Aaron
Ulloa	Lucia
Unadkat	Mihir
Urbonas	Linda
Uy	Diane
Valenzuela	Suzanne
Valle	Monica
Vallorz	Bianca
Valponi	Alicia
Van	Michael
Van Fosson	Christina
Vanderhoof	Nicole
Vaninetti	Christina
Vann	Kerry
Varga	Monika
Vazquez	Angelica
Vega	Catherine
Velarde	Linda

Verduzco	Jose
Vicencia	Christina
Vidovich	Teresa
Viegelmann	MaryAnne
Villalanti	Carlina
Volk	Paul
Vorhees	Kenneth
Vu	Baohien
Vu	Christopher
Vu	Duong
Wagner	Jonathan
Wahl	Jonathan
Wakuta	Chivas
Walcutt	Brittany
Walters	Alexander
Wampler	Katherine
Waples	Kelsey
Wardlaw	Tyshun
Warner	Cameron
Warnke	Michael
Watts	Kristopher
Weber	Jacob
Weeker	Elizabeth
Wells	Jarrod
Wentling	Travis
Wenzel	Danielle
Wernette	Michael
Weston	Tessa
Wheeland	Heather
Wheeler	Richard
Whincup-Duran	Tyler
Whitmore	Martha
Wickland	Stacia
Wilbanks	Alexander
Willgrube	Nicole
Williams	Phelps
Willis	Nicholas
Wilpon	Elyssa
Wilson	Brian
Wilson	Kathleen
Wolf	Erik
Wolfe	Ryan
Wonpu	David
Wood	Erin
Wood	Michael
Wood	Ryan
Woolston	Laura
Wright	Hallie
Wu	Jessica
Wyatt	Jeffrey
Yama	Kimiko
Yanez	Juan
Yarber	Gina
Yasso	James
Yates	Alma
Yep	Matthew
Yip	Justin
Young	David
Young	Jonathan
Young	Peter
Youngs	Sara
Yuan	Zhe
Zazenski	Kathleen
Zealear	Lauren
Zellitti	Nicole
Zenel	Matthew
Zenner	Leslie
Zevenbergen	John
Ziegler	Rose
Zieman	Heidi
Zold	Danica
Zuluaga	Holly
Zuniga	Erika
Zuniga	Joshua

juniors

Arneil Villena

Congratulations, ARNEIL!
Such a great achievement -we are so blessed to have a wonderful son, and a big brother. An inspiration and a role model to your younger siblings. We believe in your talents and your wisdom to use them well. Through perseverance and patience, you have learned to deal with adversities. You're so focused on what is really important and is determined to achieve the highest goal in life. As you approach another milestone and walk confidently down the path toward your chosen career, we wish you continued success. God is always with you and He shall see you through. Once again, you've made us very proud. We love you!
Dad, Mom, Mariz, & Arren

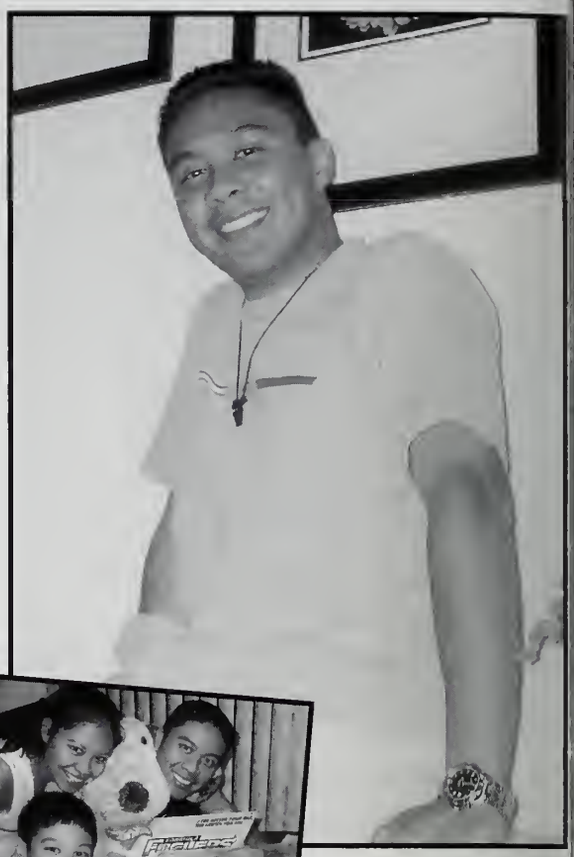

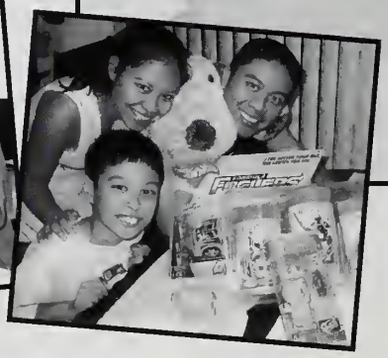

Katherine Wieland

It has been an exciting journey from the first first day to the last first day of school.

We are so proud of you. Congratulations. We love you, Mom, Dad, Chris, and Mark

Lindsey Marie Hart

We are so proud of you and all you have accomplished. We know how much you have enjoyed your 4 years at SCU and wish you the best as you enter the next phase of your life. We know you will continue to do great things.
Love,
Mom, Dad & Jessica

Ryan McKernan

The first lost tooth. The first sleepover. The first school dance. The first time living far from home. We've endured and cherished these moments with you, R-Boy. We dream now of the many more firsts to celebrate with you!
To our first child and number one son, with much love and joy,
Mom and Dad

Alyssa Aimee Label

Once upon a time a beautiful baby girl named Alyssa was born. She brought sunshine, love, laughter, and happiness into her parent's life. Before our eyes this beautiful baby girl grew into a beautiful young lady. Along the way she developed a special friendship with another beautiful girl named Wendy Thomas. The two traveled together from Nevada Union to Santa Clara University where they experienced many new things. During the past 4 years through thick and thin they have remained true friends. As they both graduate from Santa Clara University and travel new paths we would like to let them know how proud we are. It would be nice if we could keep you under our wings but we realize that we must allow you to spread your wings and allow you to fly free. Our love and support will always be with you.
With Love,
Norman and Donna Label
Mom & Dad

Jennifer Pruett

Congratulations Jen! This would have been such a special moment in your dad's life if he would have been alive to celebrate your college graduation. You will always be daddy's little girl. He was always so proud of you.

We watched you grow up through the years of changes. First, with dance classes, next playing the clarinet in middle school, and then went on to become a beautiful competitive ice skater and instructor. No matter what you have accomplished, you always wanted to be the best.

Your brother Chris, and myself, are also very proud of you and would like to wish you all the happiness and success in the future.

Love,
Mom

Michael Andrew Curry

Dear Michael,

Congratulations on your achievements at Santa Clara from your family in Pennsylvania. We are so proud of you. Follow your dreams and know that we will always be here for you. We love you more than words can express. We wish you a future full of love, happiness, good health and success.

Love Always,
Mom and Dad,
And your siblings from another Jesuit university, the University of Scranton, Patrick '98, Meg '99 and Jay '00, Brendan '01

Michelle Victorio

Congratulations Michelle!

Michelle we are so proud of you! We thank the Lord up above for blessing this family with a wonderful daughter and loving sister. You went from being the baby in the family to a kind and hard working woman. We only wish you the best in the years to come and know that great things will happen. Thank you for being the best that you can be and opening your heart to everyone. May God bless you, guide you always and protect you. We love you so much Michelle. You did it!

Love, Mom, Dad, Noel and Cecille Victorio

Elizabeth Courter

Elizabeth,

What a joy it has been to watch you grow into the amazing woman you have become. Your hard work, your determination, and your beautiful smile have been present every step of the way. As a student, an athlete, a musician, you are always our incredible daughter, sister, niece and friend. Congratulations on all of your accomplishments. We wish you much happiness as you follow your dreams.

All our LOVE, Mom, Dad, Kyle, Mike and Uncle Erle

Travis Niesen

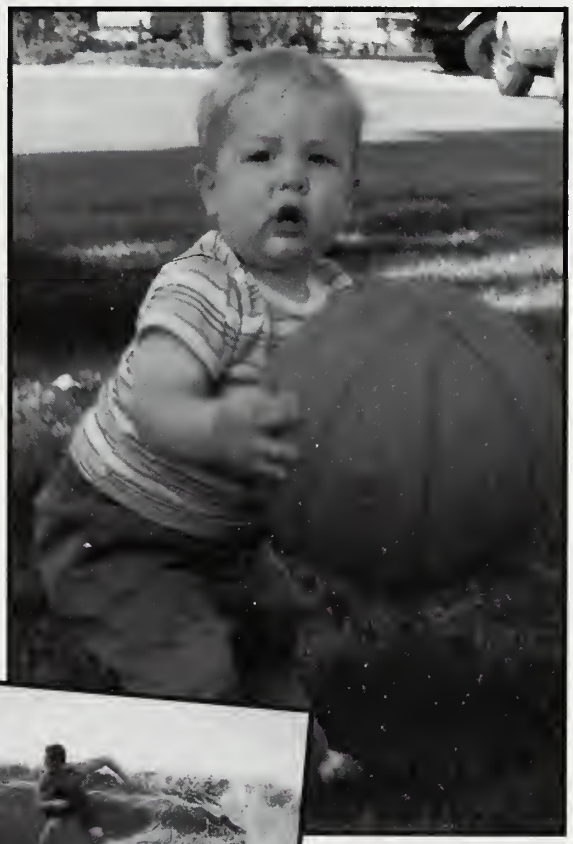

You have walked a path set before you, not of your own choosing, but of the journey of life God has chosen for you. From your very first step to the present you have approached life with an open mind, caring heart, enthusiasm, intensity, and a high moral standard. We are so proud of all that you have become. May your future hold a continued journey of adventure and the opportunity to make an even larger positive difference in the world.

Love you
Dad, Mom, Sara, & Tyler

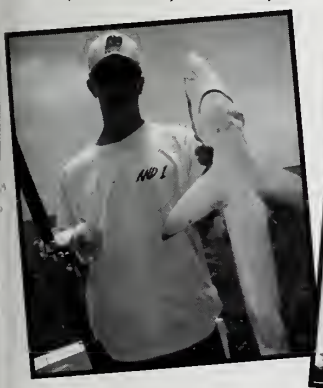

David Swig

CONGRATULATIONS, DAVID

And the Class of 2006

Wise, kind, and gracious...

With love and pride
in all you have accomplished...

Mom, Dad and Howard

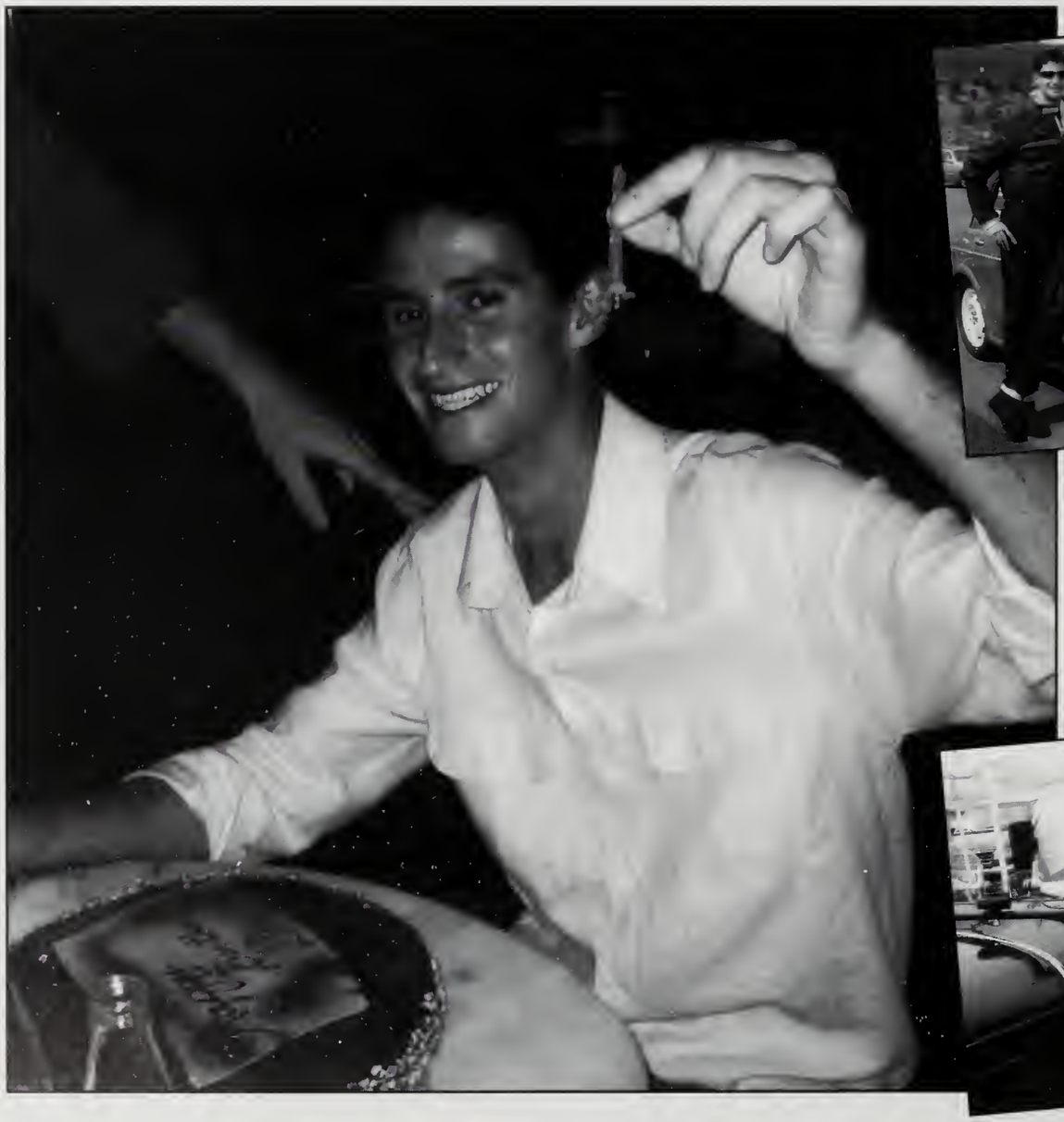

Angela Christina Saldivar

All our dreams can come true-
if we have the courage to pursue them.

***

Be strong and courageous, and act;
do not fear nor be dismayed,
for the Lord God, my God, is with you.
1 Chronicles 28:20 NASB

***

Today you are a little wiser, truer to yourself and more confident and comfortable than before. You are stronger and deeper on the inside because of the experience life has given you and softer around the edges because of the things you have let go of along the way. You are clearer about your dreams and your purpose and richer because of the laughter, love, and friendships you have shared.

We are very proud of you and all that you have accomplished. You have so much to offer and your options are endless.

We love you with all our heart.
Dad, Mom, and Vanessa

Kristen Lorang

You are a shining example of what a daughter can be -
love and laughter...
beautiful and good...
honest and principled...
determined and independent...
sensitive and intelligent.
You are a shining example of what every parent wishes their daughter was and we are so very proud of you.

Congratulations and we wish you luck with your career and life in Montana! We love you.

Mom and Dad

Kathleen Dooling

Dear Katie,
Congratulations on your graduation! We are so proud of your achievements. With great friends, world travels, and creative activities you've made the most of your college experience. Your family and friends in St. Louis and around the globe always wish you the best.
Love, Dad, Mom, and Patrick

Jenni Harmon

Congratulations, Jenni

With an abundance of pride and joy, we all applaud your achievements.

All our love forever,
Mom, Dad, Greg, Holly,
Uncle Bill, Aunt Arleigh,
Gramma and Baxter

Matthew R. Lombaerde

Congratulations to you, Matthew! You have worked hard all through school and we are very proud of you. It has been wonderful to see you grow from a tiny infant, learn about the world around you and take on the challenges set before you.

Always be a man of integrity, character, kindness, generosity, strength, and love. Follow the path the Lord has set before you. Journey with Him and you will never lose your way. We love you and are thankful you are our son.

Love,
Mom & Dad

Genevieve Olwell

Dear Genevieve,

We want to congratulate you on all your hard work and achievements in these past four years. Continue to strive to be the best, continue to work hard and success will always follow. We will always be there for you. We are very, very proud of you and are so blessed to have a daughter and sister like you!

We love you,
Mom, Dad and Katie

Toby "Roo" Hardman

To our favorite son- that is almost off our payroll. We are very proud of the wonderful person you have become and we are excited about your future. Your smile, quick wit, intelligence, charming personality, and kind heart will take you far. You can climb out of the bucket now!
Love Mom and Dad

Rick Field

Rick,

Live life to the fullest
Love with all your heart
Be happy!
We're so proud that you're our son!

Love,
Mom & Dad

Vinicio Oliver Jr.

VINICIO, MY FIRST BORN THE SON MANY HAVE TOLD ME THEY WISH THEY HAD. IT SEAMS LIKE YESTERDAY WHEN I BROUGHT YOU TO SANTA CLARA. I KNEW YOU WOULD MAKE IT. I'M SO PROUD OF YOU AND OF YOUR ACHIEVEMENTS. GRANDMA AND I SPEAK OF YOU ALL THE TIME. GRANDMA ALWAYS TALK ABOUT HOW RESPECTFUL YOU ARE AND HAS ALWAYS BEEN. KEEP UP THE GOOD WORK AND DON'T STOP HERE. KEEP ON STRIVING FOR MORE AND MORE SUCCESS AND ALWAYS REMEMBER THE WORDS YOU WROTE ON NOVEMBER 5, 1998, EDUCATION IS THE KEY TO SUCCESS.
LOVE,
MOM AND GRANDMA

Michael Reekers

Michael,
Congratulations! You've accomplished so much in four years. You've earned your success through diligence, hard work, and a love of learning. We are very proud of you! Wishing you happiness and success in everything you do. God Bless you.
Love,
Mom, Dad, Jeffrey, & Melissa

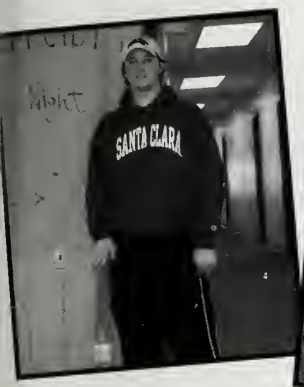

Patrick J. Hughes

Patrick,
Congratulations! You've done it! Four years of college are behind you and your whole future is ahead of you. We are so very proud of all you have accomplished. May all your hopes and dreams come true.
We love you!
Mom and Dad

Kristi Anderson

Con-grad-ulations! Kristi
Knowledge comes, but wisdom lingers...(Alfred Lord Tennyson) Politics ought to be the part-time profession of every citizen who would protect the rights and privileges of free people and who would preserve what is good and fruitful in our national heritage. (President Dwight D. Eisenhower)

We know you will take these seeds planted at SCU and, with God's grace, make them flower.
We love you, Mom, Dad & Bryce

Jennifer Payne

Dear Jennifer,

You've worked very hard and can be proud of your accomplishments. As you move on to the next adventure in your life, know that our love and support are always with you. Shoot for the stars, live your dreams!

Love from,
Mom, Dad, Jon,
Grandma & Grandpa

"What lies behind us and what lies before us are tiny matters compared to what lies within us."
Ralph Waldo Emerson

JIMMY SILVESTRE

Tú eres extraordinario, hijo, una adición maravillosa a la vida, no hay nadien como tu. Tú eres importante, créelo y tu lo sabes... Seas tu mismo y prueba para ser lo mejor que tu puedes ser. Busca el corazón y estés dispuesto a tratar las cosas nuevas... No tengas miedo para ser diferente. Sé feliz contigo mismo, llega a ser una experiencia nueva para otras personas. Por que ellos pueden aprender de ti. Refleja tus sentimientos, tus esperanzas y tus sueños.

Tu tienes mucho en contribuir. Toma tu tiempo, por favor no te apures. Tu tiempo en el año es una medida del progreso, año por año.

Por cada año presentará
las oportunidades nuevas y diferentes..
Goza la belleza de la vida, y la prueba
para lograr
parte
de las metas más altas en la vida.. Adorar,
cuidar,
dar, y compartir. Y por ultimo,
no tengas temor a hacer feliz.

Tú Mamí y Papí

Wherever your future may lead: may you always have the wisdom & strength to follow your dreams, the courage and ambition to meet new challenges and may you know the happiness and pride that comes with success.

Jimmy, "We are extremely proud of your achievements". Keep believing that you can do anything you desire and that Llife can lead you through an educational experience with memories you can cherish.

Remember always...we are your family and support of all times...good or bad. We want to wish you success in all that you endeavor.

We Love You So much.

The Campos' Family

Mary Kolesnikova

'o my dear daughter,
Maruria, I want you to remember that I love you more than anything and I
vish you all the best as you embark on the journey of the rest of your life. I
m proud of your sense of adventure, your spirit, your loving nature and cour-
ge. I have always been proud of who you are and all you have accomplished.
'hank you for the joy, laughter, and love. Wherever you travel in your dreams
nd life, forever I will be there for you and you in my heart. With your deter-
nination, discipline and hard work, all your wishes will most certainly come
rue. Think freely and practice patience. Make new friends and rediscover old
nes, and when true love comes along, welcome it and never let go. Believe in
ourself. When you do something that is important to you, you give it your all.
Now you are ready for that next stage in the theatre of life and I know you will
ucceed.
'ongratulations on your graduation.
ove always, Mama

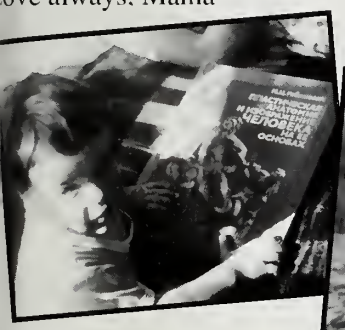

Lynn R. Chikasuye

ll Our Love & Best Wishes-
Mom, Dad, Matt, Popo, Aunty Aileen & Uncle Randy,
Uncle Paul, Aunty Candy & Uncle Doug, Heather,
nni, Aunty Annie & Uncle Walt; Tanya, Eric, Garrett,
Tisha; Aunty Joey & Uncle Jim; Ryan, Joni & Tyler;
mma and Ginger.

Steven Keng

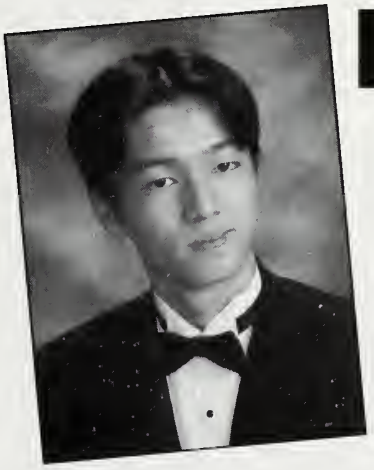

Wishing you.....
new worlds to conquer,
new adventures to discover,
new dreams to make
come true.
May success shine on
you always!
Congratulations on your
graduation!
Dad & Mom

BRO! You're THE BOMB!
You have come a LONG
way on your road to suc-
cess. Don't forget,
I ALWAYS got your back!
Your sis,
Diane

Holly Hue Le

Dearest Holly,

Words cannot express how proud I am of you. I know that you have worked hard to achieve your personal best. You have learned lessons about yourself, your natural talents and those things that will challenge you in the future. I have always impressed upon you how important a good education is to your long-term goals and quality of life.

To my baby daughter, I'm very proud of you. Thank God for a daughter like you! And remember your Dad & your brother Harry in Heaven, will be forever proud of you. Thanks for being understanding, being strong, and ALL your patience. I do love you very much... keep up your good work!

With lots of love,
Your Mommy

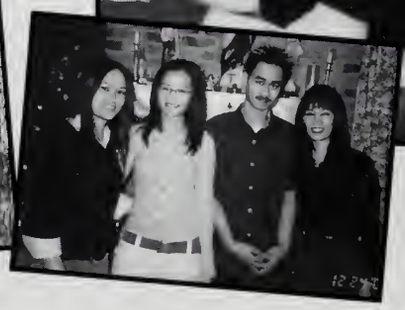

Bryn Asher

As you graduate and prepare to go into the working world, we want to tell you how proud we are of all that you have accomplished, as well as offer some words of advice. Keep up that drive and enthusiasm! Remember what Dad always told you, "Use your head - that's that lump three feet up from you butt!" And from Mom, "The greatest use of life is to spend it for something that will outlast it." Our determined, beautiful, talented, outgoing, and caring, baby of the family has done it!!
Thanks for making us extremely proud!!
Love Mom & Dad

Drew Gulick

We are so proud of your many accomplishments, and we wish you nothing but success and happiness in the future.
Congratulations, Buddy/Sweet Boy!
Love, Mom & Dad

Marisol Santos Sweeney

We know that you will continue to build catamarans.

Love,
Mom and Dad

Esther A. Ayorinde

Our sweet angel Esther,

We knew from the beginning that you were a very special daughter. Not only are you beautiful, intelligent, and vivacious, but your kindness and sensitivity has touched all that have known you. You continue to shine and we know that you will continue to accomplish whatever you set out to do. We love you with all our hearts and wish you the best of luck in all your endeavors. May God continue to bless you, protect you, make you shine, give you long life, good health, and prosperity. This is just the beginning of the amazing adventure that lies ahead of you. Once again, congratulations!!!

Love from Mommy, Daddy, Deborah, Grace, Grandpas, Grandmas

2006

Carly Juliana Bird-Vogel

Dear Carly-
As we look back on your childhood, we have wonderful memories of you as a little girl. Being our little "blondie", your doll "Coco baby", your first pony ride in our backyard, boat trips with your net on the docks and the Sun Valley "brat pack" ski team. We have seen you survive bicycling in Sun River, riding wagons with your friends down the ravine, learning to drive and changing schools. You were always strong and very independent. We admire your accomplishments, especially the singing, the golfing and the dedication to being a good camp counselor. You have been an inspiration to many people and you have a very big heart, which touches many people, most importantly, your family. We still remember your costume and your dedication to clown ministry for children. You have grown into a thoughtful, caring young woman and you can use all of your talent, experience and heart to guide you into the future. You are much loved by each of us. Congratulations on your graduation.
Love,
Mom, Dad, Missy and Gabby.

Geoff Wellington

Congratulations!

A job well done
You are a son to be proud of
A son who carries his loyalty
deep and strong
A son who inspires and instills
pride in those who know you
A son who loves his family

We are proud of you, son
We love you forever

Mom and Dad
Chris and Richard

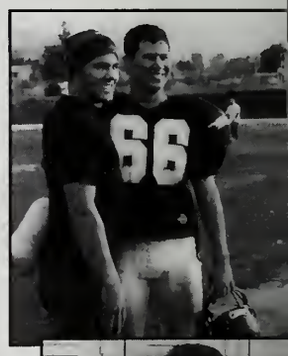

SANTA CLARA

Vytas Dargis-Robinson

"Sveikiname!" Vytas, our "Lithuanian Hoopamanian," way to go...and in medical biology, too! We're so proud of you! "Aciu labai" for trusting us as your parents. We gave you strong wings to fly away. You have soared. At Santa Clara, you've learned many lessons, further grounding you in life's priorities: God, family, and friends. "Go for it" is indelibly etched on your heart—you work hard and play hard. As a graduate, you know that within you are many more answers you have yet to discover. You have all the tools. Your life will be what you want it to be. Life will continue to pose its challenges. May your faith, common sense, humor, and resilience provide hope during tough times. True friends are always there for you. Continue to navigate your life using your soul as a compass. With God at your side, all is possible. "Visada prisamink Lietuva ir primink ja savo vaikams! Mes Tave labai mylime!" Love, Mom & Dad

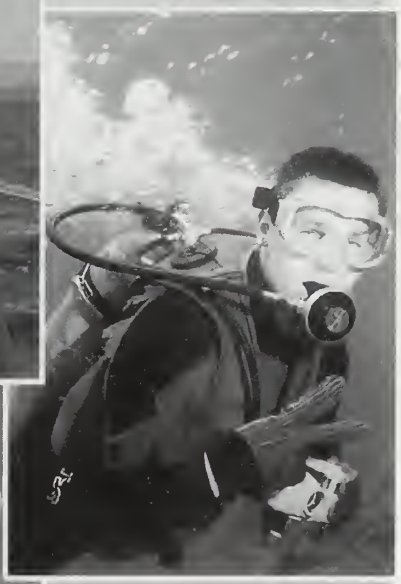

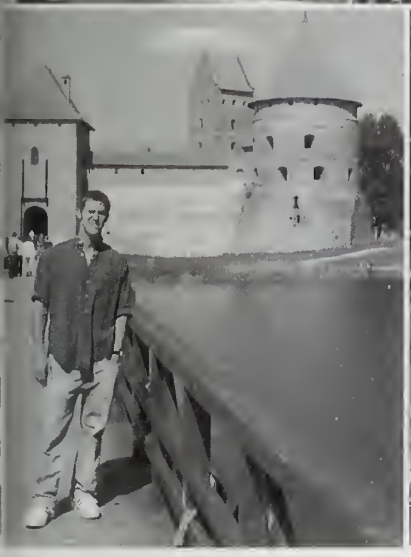

Salvador Moreno Jr.

Congratulations!

Your life has not always been easy but you have risen to the challenge and become a young man that we love dearly and are very proud of. God bless your future, each step of the way.

Love always,
Mom, Dad, Rosie, Rigo & Andy

Gary Kevin Griffin

"Nothing is more practical than finding God, that is, than FALLING IN LOVE in a quite absolute, final way. What you are in love with, what seizes your imagination, will affect everything. It will decide what will get you out of bed in the morning, what you will do with your evenings, how you spend your weekends, what you read, who you know, what breaks your heart, and what amazes you with joy and gratitude. Fall in love, stay in love, and it will decide everything."

- Pedro Arrupe, SJ

Congratulations Kevin!
We love you.
Mom, Dad, Colin, and Erin

Kelly C. Giddings

We gaze upon our precious jewel and
wonder at the path so steep
you chose to reach the your lofty goals
beyond our hopes, our prayers, our dreams.

You filled our hearts, from the beginning
with a glow of joy and love
that brightened our every moment
with your smile, your heart, your soul.

Your future calls, you have the courage
shown upon your path so steep
to reach new heights of great achievements take
our prayers within your heart, our love so deep.

We love you
and
we are so very proud of you,

Mom & Dad

Kendra Middendorf

Are you ready?

Dearest Kendra, One more milestone conquered, your horizons are broadening, and you've accomplished so much! Yet, are you ready? Are you ready to take all you've learned from family and friends, from teachers and mentors and now go out on your own? Are you ready? Is your heart and soul filled with determination and dreams? Do you feel Christ at your side, always there to be with you every step of your life?

Then say, I am ready. I will meet the world, and the world is mine - for you don't ever really leave anyone on this journey to find yourself. We are all still here, Dad, Mom, Luke, and Isaac, your grandparents, cousins, and friends. We are holding you in our hearts, praying for you, always willing to give you a boost, or of course, a word of advice.

God has given you wonderful gifts. It's your time - Are you ready?

Our love always, Mom and Dad

Taylor R. Layman

"What is the recipe for successful achievement?
To my mind there are just four essential ingredients:
Choose a career you love....Give it the best there is in you....
Seize your opportunities.... And be a member of the team." -Benjamin F. Fairless

Ty,
Congratulations on your academic achievements! You have won the "academic race!" We are proud of your perseverance and dedication to your goals. You are a terrific person, and we wish you happiness as you start new life adventures.
Love,
Mom and Dad

Kendyl Eriksen

Only if we understand,
will we care.
Only if we care,
will we help.
Only if we help
shall all be saved.
-Jane Goodall

Dearest Kendyl,
As you scan this new horizon remember where you came from and where you are going.
Congratulations!

With all our love
and pride,
Mom and Dad

Julie Deroche

Hi Julie,
Que de chemin parcouru depuis cette 1ere rentrée scolaire,
Tu as decide que la France était trop étroite pour ton savoir.
Tu as préféré l'Amerique.

Bravo pour ta réussite sur le continent des mangeurs de hamburgers. Ton courage, ton opiniâtrete n'ont d'égal que ta gentillesse et ton bon coeur.

Une nouvelle vie commence pour toi, si tu l'abordes aussi bien que tes études, sache que même loin, nous sommes tres fiers de toi. Tu no us manques car nous t'aimons. Gros bisous.
Ta french family

Jonathan Greco

Congratulations Jonathan,

We are so proud of you. You have accomplished so much to get to where you are today and we know you will strive to accomplish even more to get even further. We are proud to have such a great son and brother in our lives and we wish you the best as you continue your life journey and we are eager to see you continue to grow into the great person we know you will become.

Love,
Your parents and brothers: Travis, Jimmy, and Justin

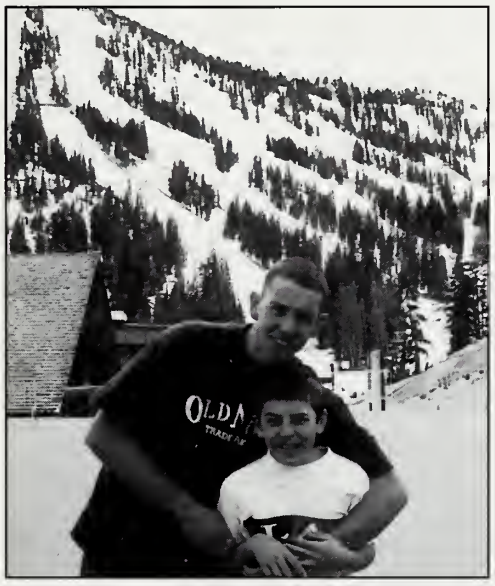

Gregory Kenneth Kosich

CONGRATULATIONS GREG!

Your four years at Santa Clara University have gone by so fast! Cherish all those memories! It has been an experience you will never forget, (like catching that big fish)! Just think, no more final exams! You will soon begin another chapter in your life - a career with Kosich Insurance Agency - Dad looks forward to working with you and sharing your knowledge, never stop dreaming and challenging yourself.
We are so very proud of you.
Love, Mom and Dad

Greg, congratulations on your college graduation! Best wishes in all your future endeavors. I know you will continue to approach everything with your "comic" grace!
Love, Mel

Andrew Jenkins

CONGRATULATIONS!

Through hard work and perseverance, you are well on your way to achieving your life long (or so it seems) goal.

We can not express how proud and happy we are that you have reached this point. Nor can we express how proud and happy we are that you are our son.

Love you,
Mom & Dad

J. Michael Petersen

Looking back on the past four years, it is clear that Santa Clara University was a good decision for you. Your accomplishments in The School of Engineering and in the pool with the Broncos water polo team produced great memories.
CONGRATULATIONS!
LOVE, MOM, DAD & ELISA

Lisa Marie Hernandez

"BE CAREFUL FOR WHAT YOU WISH, FOR ONE DAY THEY MAY COME TRUE"
WE WANT TO THANK SISTER KATHERINE FOR BELIEVING IN YOU, MR AND MRS RAVIZZA FOR MAKING ALL OUR DREAMS COME TRUE.
WE'RE ALL PROUD OF YOU,

CONGRATULATIONS!

LOVE, KERRI, ADAM, JOEY, LARRY, GRANDMA, BA-BA, STEP-DAD, MOM.

Mary Nadine Kane

CONGRATULATIONS!!!
TO OUR DEAR SWEET MARY NADINE
WE ARE SO PROUD OF YOU!!!
MAY ALL YOUR DREAMS COME TRUE
ALL OUR LOVE ALWAYS,

MOM, DAD, & BOBBY

2006

Kent Loss Harkness

You were a good baby. You started Kindergarten in style with your "Pac-Man" lunch pail and are graduating college in style as a three time calculus taker, a student who thought you never needed to attend class or open a book to pass, and a student who started studying just before a test followed with amazement when receiving a lower than expected grade. Now a new Chinese Proverb just for you, "Get job ASAP, food is essential for continued... What will the future hold for you? Congrats! Mom and Dad

Chelsea Cowell

Chelsea,

You stole our hearts the day you were born. You were a beautiful baby and you have grown into a beautiful young woman. We are so proud of you and what you have become. Your talents and achievements are more than we could ever have hoped for

Congratulations on your graduation! We love you very much!

Mom & Dad

Nina Kumari Jenkins

Nina, we are incredibly proud of you. You have taken the past four years and taken out of them everything we could have wished for and more. You have taken advantage of amazing opportunities that have come your way and have used those experiences to their fullest.

I know that this sounds like all the other cr@p people write, but we are in awe of you, and we do love you dearly. We are all confident that whatever you choose to do next you will succeed and we look forward to the next stage of your life.

Sai Ram,
Mum, Dad, Stuart & Cleo

Steven D. Ellis

It's been a fast 22 years! From the fire ants in Mississippi, to the blizzards in Wyoming, to the earthquakes in California, there have been some memorable times. You have been an athlete, a scholar, a leader, and a wonderful person. The sport on which you focused changed from soccer, to basketball, to golf but you always brought great energy and skill to them all. You have had definite preferences (Nike to Apple) and interests (Michael Jordan to Southeast Asia). You've already grown and accomplished a lot, but much more is to come. Hold on to your dreams and continue to believe in yourself.

Best wishes from your family.

Regina Claire Patzelt

Dearest Daughter Regina,

Your journey from a curious, happy child to a lovely, young lady has been a joy!
May you have as much happiness in your future as you have brought to us!

All our love,
Mom and Dad
Julia, Edward, and Emily

Anmy Nguyen

Dear Anmy,

Daddy and Mommy are very proud of your great achievements at SC University. Keep up the good work after college.

Love,
Ba Me San Tuyet

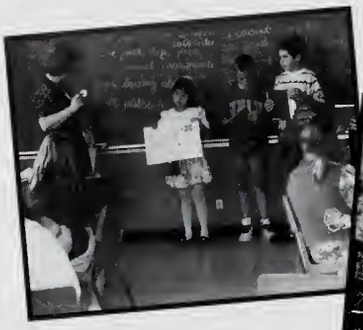

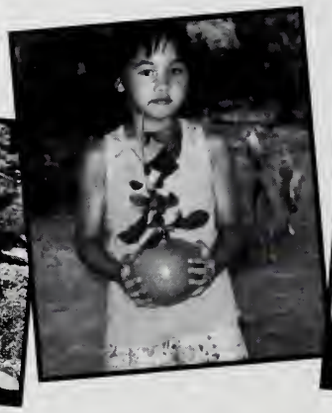

Rob Kunz

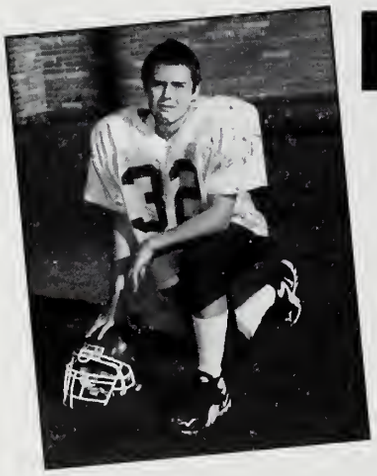

Congratulations Robert,

We love you very much and are so very proud of you and of all that you have accomplished. Your hard work and perseverance has and will continue to reap your rewards.

We wish nothing but happiness for the future and know that you will be extremely successful no matter what line of endeavor you pursue. You will always have our support and love.

With all our love,
Dad, Mom,
Brit, Rick and Jim

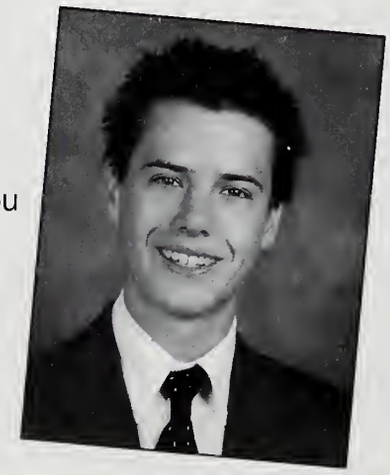

Paige Rossetti

From your first day of kindergarten to your last day at Santa Clara University, you have been a dedicated student. Congratulations on your educational accomplishments. Your hard work has paid off. We are proud of your success at Santa Clara and all those years along the way.

Pacheco was a breeze. Teach was a challenge. Laguna was fun. SLOHS suited you well. But SCU has been your best achievement yet and the time you spent in Barcelona was inspiring. We look forward to sharing your next adventure.

Love,
Mom and Dad

Peter Adam

)ear Peter,

'ou have grown up quickly-
from infant to toddler ,
to preschooler,
to grade school kid,
to teenager and now adult.

\long the way you have done a lot-
learned many new things,
built robots,
traveled,
played guitar,
biked, and fixed cars.

You have given of yourself and grown-
as a friend,
a son,
a brother ,
a coworker ,
and as a Christian.

We are blessed to have you with us.
Congratulations on graduating
from Santa Clara University!
We are proud of you!
Papa, Karen, Pisti, Kati

Jodey Jeremiah Pini

Dear Son-
Congratulations! How proud we are of your determination and persistence. You did it with class and a style that is all your own. Never did you complain. You are an amazing young man. Your future looks so bright.

We feel proud and blessed to be your parents. Your integrity and dedication are to be admired. God Bless you all the days of your life. Our prayer always for you is that the Lord be with you and guide you in all of your life decisions. In His will is your peace and joy. We love you Jodey.
Mom and Dad.

Jenay Tower

Our wonderful princess is now an accomplished young woman. Treat the world and yourself royally but don't take your kingdom too seriously. Your "Portland Palace" always awaits you. Congratulations on your graduation, Jenay! We love you and wish you continued success.
Mom, Dad, David,
Grandma and Grandpa

Brad Mills

Dear Brad,

You are God's gift to me and to the world. I'll say again, with certainty, what I did when you were an infant, "He's special!"

Love, Mom

Ashley Morgan Kiss

Congratulations on your graduation!

We are so very proud of you. Over these years we have watched and loved every minute as you became a loving, kind, and confident young lady.

Wishing you all the best in happiness and success!

Love,
Mom, Dad, and The Family

Alexis Bothman

Alexis,

We are all very proud of you and what you have accomplished these past four years. Your tenacity and perseverance have made you a better, stronger person. Do what you love and have a passion for and you will always be happy. We all love you and wish you all the success and happiness in the future. Congratulations on your College Degree!!!

Love,
Mom, Dad, Andrew, Ashton, Alyssa

Eryn Marie Escritor Reyes

Yeng,

You are a wonderful daughter and student, and we could not ask for more. You have exceeded our expectations by what you have become. We are very proud of you!

Congratulations,

Mom, Dad, and Kathryn

John Emedardo Rivera

Dear son, since the moment you were born, you have made as all so proud. Your personality and generosity makes you a very special. You have come a long way, from Woodside Elementary to Menlo School and then to Santa Clara University. Now that you are finally done, the world awaits for you with abundance of opportunities. Remember to always dream big and reach for the stars because soon you will be there. Congratulations for all of your accomplishment throughout your young life but specially on your graduation day.

Love Mom, Dad, Julie and Michael

Paul Aaron Breucop

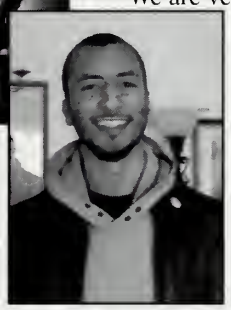

Dear Paul,

We are very proud of what you have accomplished. We always believed that you would make it this far. Our brother is a nice, caring, and kind to us and you are always a good role model to us. God bless you.

Love always,
Papá, Mamá, Sarah, Sophia, & Loyda

Your Photo Here

Your Name Here

This could be your ad next year if you are going to be a senior. See the yearbook adviser or anyone on the yearbook staff in September for more information.

Michael Castellano

Congratulations! ... and all in just three years, wow! You have enthusiasm for life that captivates the people around you. You are intelligent, vivacious, handsome, charismatic, and funny. Here are a few quotes to guide you through the future:
"Wherever you go, go with all your heart." ~Confucius
"Do not follow where the path may lead. Go, instead, where there is no path and leave a trail." ~Ralph Waldo Emerson
"Shoot for the moon. Even if you miss, you'll land among the stars." ~Les Brown
"Put your future in good hands - your own" ~Author Unknown
"What we are is God's gift to us. What we become is our gift to God. " ~Eleanor Powell
Continue to be the good person that you are, stay humble, and all the rest will fall into place.
You are so special and we are so proud of you.
Love-Dad. Mom. Mark. and Marissa

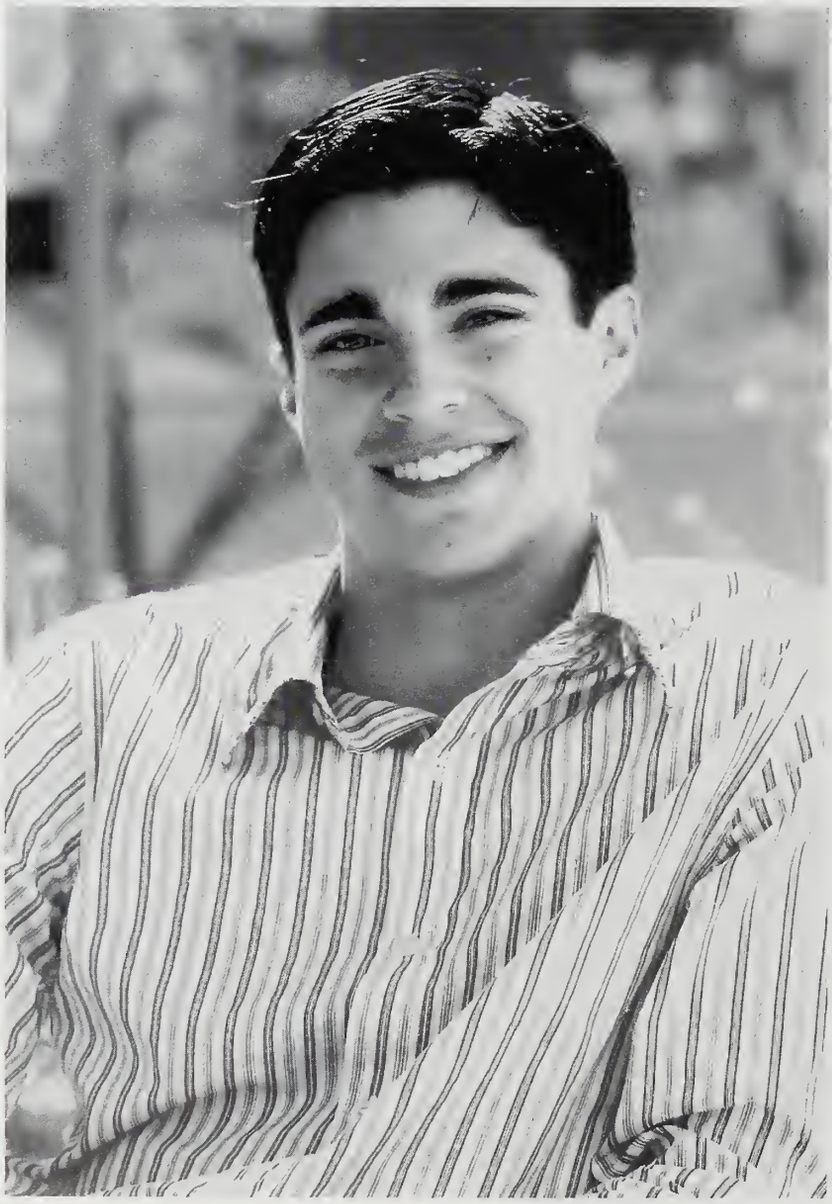

autographs

Bank of Santa Clara. Locally Owned. Locally Managed.

Santa Clara
Main Office
1995 El Camino Real
Homestead Office
3595 Homestead Road

Milpitas
1785 Landess Avenue

Sunnyvale
107 East El Camino Real

San Jose
Evergreen Office
2779 Aborn Road
Camden Park Office
2061 Camden Avenue
McKee Office
2150 McKee Road
First & Taylor Office
695 North First Street

www.bankofsantaclara.com

For information on any of our eight convenient locations call

408.496.4800

Bank of Santa Clara

A Member of the Greater Bay Bancorp Family

Hats Off to You !!!

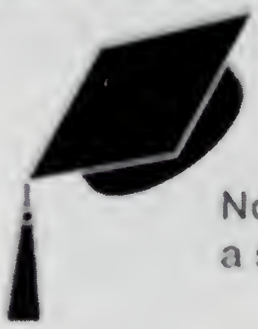

Now, don't be a stranger.

Whether it's a sporting event or a wedding at the Mission, Hawthorn Suites is here to serve you. We offer:

- TV/VCR
- Microwave
- Refrigerator
- Coffee maker
- Hot buffet breakfast
- Espresso
- Video library
- Weeknight social hours
- Heated pool
- Spa
- Fitness center
- Complimentary local calls
- Courtesy shuttle

From Broncos to brides we've always been here.

Come back to visit. We'll be waiting for you!

HAWTHORN

2455 El Camino Real, Santa Clara, CA 95051
(408) 241-6444 or (888) 999-0315 www.hssantaclara.com
A Santa Clara University Preferred Hotel

Lima Family Mortuary

466 N. Winchester Blvd.
Santa Clara, CA 95050
(408) 296-2977 joe2461@scrus.com
FD 93

Joe Lima

Santa Clara University, Class of 1970

BON APPÉTIT

MARKET

THE BRONCO

MISSION CATERING
BY BON APPÉTIT

MISSION BAKERY • CAFE

THE CELLAR MARKET

jump start JUICE CAFE

CATERING: 408.551.1792 DINING SERVICES: 408.554.7804

Mission City FCU
is a FULL SERVICE financial institution...

MISSION CITY

We're on campus and here to serve you! For ALL FACULTY, STAFF, STUDENTS AND ALUMNI.

We offer a wide variety of products and services to meet your financial needs. Come and see what we have to offer! Visit our campus office on the basement level of Benson Center or our main office at 1391 Franklin St. (west side of Franklin Mall).

Branch Office on basement level-Benson Center
Hours Monday-Friday 9:15a.m. - 5:15p.m.
PH (408) 554-5420 FAX (408) 554-5472
Main Office (408) 244-5818 Toll Free (888) 361-1894
www.missioncityfcu.org

Best Wishes to the 2006 Graduates

Pacific Hotels

PACIFIC HOTEL GROUP

- Full Kitchens
- 27" TVs
- In-Room Movies
- Complimentary Hot Breakfast and Late Dinner
- Jacuzzi Baths
- King Beds
- Wi-Fi Internet

Book Online *pacifichotels.com*

7 Locations in the South Bay
1-800-95-HOTEL

Vickers CONCRETE SAWING, INC.

ANDREW M. PHILLIPS, '75
PRESIDENT

(408) 573-9797
email andyp@pacbell.net

392 East Gish Road
San Jose, CA 95112

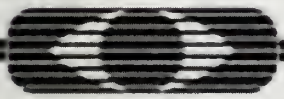

Santa Clara Vision Center
Preventive Optometry

Go Broncos!

Steve Neunzig, O.D.
Dodd R. Portman, O.D.
www.santaclaravisioncenter.com

(408) 241-3510
1190 Scott Blvd.
Santa Clara, CA 95050

We're Proud to Support Santa Clara University! Congratulations to the Graduates!

CITATION HOMES

404 Saratoga Avenue, Suite 100
Santa Clara, CA 95050
(408) 985-6000 • (408) 985-6050 Fax

www.birthright.org

BIRTHRIGHT OF SAN JOSE
Pregnancy Support Service
Since 1972

241-8444

2071A Alameda Way
San Jose, CA 95126

1-800-550-4900
24/7 Hotline

Free & Confidential

Diversified Fire Products

Fire Alarm · Life Safety · Security

We're proud to support Santa Clara University. Congratulations Class of 2006!

502 Vandell Way, Suite E
Campbell, CA 95008

Phone (408) 370-3770
Fax (408) 370-0654

SFACE

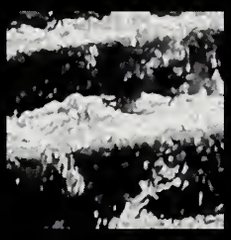

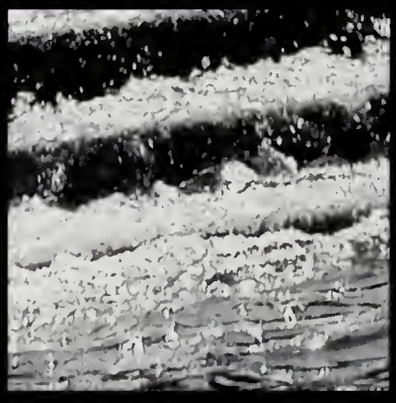

PACINO
RFACE

ENTE

2005-2006 redwood staff

EDITORIAL STAFF:

Editor-Krista McNamara

Design-Ashley Bertolin

Copy-Christie Genochio

Photo-Daniel Stadulis

Personalities-Kellen Shaw

DESIGN STAFF:

Patricia Lungaro

Andrea Daley

Anna Eschenburg

Gabriel Nojadera

PHOTOGRAPHERS:

Kaitlyn Lavaroni

Amy Freier

Kaitlyn Evans

OTHER:

Business Director:

Paul Jockisch

Faculty Advisor

Gordon Young

letter from the editor

Dear Reader,

It seems as though every year at Santa Clara is as new and different as the last. New events both politically and culturally, continually shape our opinions and views as we move forward as Broncos. Year after year, The Redwood, continues to strive to commemorate these events in order to stimulate memories for our current and future alumni and this year has been no different. We have made it our goal to provide the best record of the 2005-2006 academic year possible and we truly hope that our readers find it a valuable record of this year at Santa Clara.

Producing our book takes the work of an overwhelming number of individuals and departments on campus, so I would like to extend my thanks to a particular few: Gordon Young, Jon Gray and the Center for Student Leadership, each of the eight Chartered Student Organizations, Student Records, The Access Office, Lauren Studios, Scholastic Advertising and Dash Perkins, Monica Brown and The Yearbook Company, and Jef Myers with Josten's. Each of these people and groups has tremendously affected our book and I am truly grateful for their support and willingness to work with us.

On a personal note, I'd like to say thanks to my amazing staff. You all made this possible and I am so grateful to all of you for working on this project with such enthusiasm. This has been my best year yet, and I owe it all to all of you!

Sincerely,
Krista McNamara
Editor-in-Chief
The Redwood

colophon

QUESTIONS/COMMENTS/CONCERNS:
Please write:
Santa Clara University
Center for Student Leadership, Benson 1
500 El Camino Real
Santa Clara, CA 95050
Attn: The Redwood

The Redwood regrets and apologizes for any misspellings, omissions of persons in both name and photo, or erroneous identification. All are purely accidental and in no way intentional on the part of The Redwood staff, publisher, photography studio, or faculty advisor. We are not responsible for students classified above or below their actual class level, as our information is provided by the unit tracking system in place at Student Records. Our coverage ranges from September to March in order to make our May shipment delivery to customers, and we apologize for any inconvenience this may cause individuals or organizations.

GENERAL SPECS:

Cover: True Life Color

Style: Designed Art

Trim Size: 9 X 12

Cover Material: Special Litho 470

Cover Application: Process Color 317

Cover Application 2: Uv Clear 350

Endsheets:

Front Paper Teal 3252

Back Paper Violet 2645

Fonts: Impact, Century Gothic, Arial

Photograpy: Digital

Technology: Mac G4 & G5

Adobe In Design CS

Adobe Photoshop 7.0

PUBLISHER:

Jostens Publishing

29625 Road 84

Visalia, CA 93279

Representative: Jef Myers

Plant Rep: Tina Palmer

SENIOR PORTRAITS:

Lauren Studios

9607 Business Cntr. Drive

Bldg. 13, Ste. B

Rancho Cucamonga, CA 91730

Representative: Paul Bilgore

ADVERTISEMENTS:

Scholastic Advertising

5801 South Carson St.

Carson City, NV 89701

Respresentative: Dash Perkins